



*Peak Dot*  *Ranch Ltd.*

**Fall Bull and Female Sale**

**Saturday, December 3, 2022**

At the Ranch, Wood Mountain, Saskatchewan

**Selling 168 Bulls - 132 Females**

**Sale will be broadcast live.**

**Watch and bid on DV Auction or DLMS.**



Lot 1 - PEAK DOT COLOSSAL 2035J

# Welcome to Peak Dot Ranch...

Established in 1950...

The Moneo Family



Terry



Carson, Lana, Koen and Riley



Koen, Gen and Brixlyn



Clay, Shannon, Matt, Madison, Merit, and Mavryk



Scott, Mia and Luke Turner

It is our pleasure to welcome you to the Annual Peak Dot Ranch Fall Bull Sale. Our program, since its early beginnings, has always been committed to producing bulls for the commercial cowman.

The coming two year old bulls in this sale are developed and managed exclusively for this event. They are never pushed and are grown out to be fertile and problem free. Several of the bulls in this sale are low moderate birth weight bulls and come recommended for heifers. The bulls are penned and sorted by sire group with many groups of half brothers and three-quarter brothers available for a more uniform and genetically consistent calf crop. Good honest cattle, repeat customers, long-standing relationships and real genetic value is what we want to produce.

The female line-up is stacked with young females from the heart of our program representing a number of extremely high quality progressive genetics from our leading cow families and donors. It is a grand opportunity to obtain authentic Peak Dot females that carry the Peak Dot prefix many generations back.

Everyone is welcome to come view the cattle anytime prior to the sale at the ranch. We hope to see you all at the sale and if any one can not make it or has any questions please feel free to contact Carson or Clay. We offer a sight unseen program that has become very popular. The growing success of this program is driven by the disciplined manner in which it is handled.

You can count on the cattle you purchase from this fourth generation family owned ranching operation. After 60 years of doing business with ranchers and commercial cattlemen and women we have earned a reputation we are very proud of. We look forward to being your source for good quality Angus and appreciate the confidence you have shown in our program. Come early to view the cattle. Be our guests and enjoy a beef barbecue with refreshments.

Sincerely,





Clay & Carson Moneo



Box 105, Wood Mountain, SK S0H 4L0  
Carson Moneo      Clay Moneo      Scott and Mia Turner  
306-266-4414      306-266-4411      306-640-7498  
Fax 266-4930      Email: peakdot@gmail.com  
[www.peakdotranch.com](http://www.peakdotranch.com)



1

 Follow us on Facebook and Instagram for Sale updates, bull videos and more. 



Sale starts at 1:00 p.m. C.S.T. Sharp!

# Peak Dot Ranch Ltd.

## Fall Bull and Female Sale

### Saturday, December 3, 2022

At the Ranch, Wood Mountain, Saskatchewan

**Selling 168 Bulls, 25 Open Heifers, 85 Bred Heifers, 22 Second Calvers**

#### SALE DAY PHONES:

Line 1.....(306)640-9241

Line 2.....(306)640-9905

Line 3.....(306)640-7245

Please phone (306)266-4414 ahead preferably a day or two before the sale to ensure that we can have a phone line available for you on sale day.

#### SALE LOCATION:

Sale will be held at the Peak Dot Ranch sale barn, 3 1/2 miles south of Wood Mountain, SK 25 miles from the Montana border (West Poplar entry).

#### AIR TRAVEL:

Air Strip at Assiniboia There will be transportation provided from Assiniboia.

Call us ahead for details and to arrange transportation.

#### ACCOMMODATIONS:

Canalta Assiniboia (306) 642-1010

121 Steak house/Lounge & Motel Assiniboia (306) 642-4662

BAR B INN Assiniboia (306)642-5555

Grasslands Inn, Mankota (306)478-2909

Parkside Inn Ponteix (306)625-3553

Limerick Hotel (306)263-2133

Cottonwood Inn, Glasgow, MT, USA (406) 228-8213

Holiday Inn Express, Swift Current (306) 773-8288

#### FOOD:

Barbecue Beef Dinner begins at 11:30 a.m.C.S.T.

Sale starts at 1:00 p.m. C.S.T. Sharp!



#### SALE STAFF

Ryan Dorrn.....Auctioneer (403) 507-6483

Chris Poley.....Auctioneer (T bar C Cattle Co.) (306) 220-5006

Scott Bohrsn.....(Bohrson Marketing Services) (403) 370-3010

Rob Voice.....(Bohrson Marketing Services) (306) 270-6082

Taylor Richards.....(Bohrson Marketing Services) (306) 821-4169

Jay Sibbald.....(Bohrson Marketing Services) (403) 899-2625

Ben Wright.....(T bar C Cattle Co.) 1-519-374-3335

Shane Michelson.....(T bar C Cattle Co.) 1-403-363-9973

Dory Gerrard.....Ring Service (403) 302-1016

Nate Marin.....Ring Service (306) 869-7130



#### Volume Discounts:

Starting at 3 bulls, 3% and increasing 1% for each additional bull up to 10 bulls - 10% maximum discount

#### Videos:

Videos available at [www.peakdotranch.com](http://www.peakdotranch.com) and DV Auction or DLMS

#### Live Sale Broadcast

Sale will be broadcast live.

Watch and bid on DV Auction or DLMS.



Never Miss An Auction Again!  
Watch & Bid online for FREE!

Visit [www.DVAuction.com](http://www.DVAuction.com)  
and Register Today!

Sarah Hasson 306-681-5340

Internet Bidding Available

DLMS  
[www.dlms.ca](http://www.dlms.ca)

For more information call DLMS:  
Mark Shologan 780.699.5082 or  
DLMS Purebred Team 780.991.3025

#### SIGHT UNSEEN PURCHASE PLAN:

We would like you to attend the sale, but if you cannot, you can have Carson personally handle your purchase. Call him with your specification and discuss the offering, preferably a week before the sale. Carson gladly will assist you with your sale selections and represent you on sale day. We guarantee full satisfaction upon delivery or you don't own them.

Carson Moneo (306)266-4414

#### TRUCKING AND DELIVERY:

Free delivery in a 500 mile radius to central points on purebred purchases totalling \$3500.00 or more. For purchases going beyond the 500 miles we will help coordinate delivery to get the cattle to you as economically as we can.

**\$100 Discount per animal if you haul your own sale day.**

#### SALE ORDER:

A sale order will be available sale day or online days ahead at [www.peakdotranch.com](http://www.peakdotranch.com)

#### TERMS AND CONDITIONS:

Cattle will sell according to the terms and conditions of the Canadian Angus Association.

#### TERMS OF SALE:

Cash or cheque, payable to the Clerk of the Sale on Sale Day. **We also accept Visa, Master Card and Debit cards.** Release shall not be given unless satisfactory settlement has been made with the seller.

U.S. FUNDS: Shall be accepted at the Rate of Exchange current on Sale Day.

#### U.S. BUYERS:

We welcome our U.S. customers. Peak Dot will do all the necessary testing for export. Delivery will be looked after by Peak Dot within a 500 mile radius. For purchases going beyond the 500 miles we will help coordinate delivery to get the cattle to you as economically as we can.

#### INSURANCE:

An insurance representative will be present on Sale Day.

We will pay 4% of your Comprehensive Insurance.

Crossfield Agencies

Camille Scott: 403-369-1791 - [camille@crossfieldagencies.com](mailto:camille@crossfieldagencies.com)

#### Free Bull Wintering and Board

### Cull Bull Incentive Program

This year we're offering the best cull bull incentive program you will find anywhere. With the cull bull market down a bit from previous years we are going to help you get the most out of those old broken, down worn out bulls. Why take a chance on bunch of open cows this fall when you can replace them with fresh strong new bulls. All you have to do is email us prior to the bull sale or bring a copy of your bill of sale from the auction market after selling your cull bulls and you will receive a \$500 credit on each new replacement bull you buy. (eg: If you cull 5 bulls you will receive a \$500 deduction for each of the 5 replacement bulls you buy.) Credits must be used on a per bull basis and you cannot use more than 1 credit toward a new bull.

# We offer the following Services ...

**We will pay 4% of your Comprehensive Insurance.**

**Free Delivery 500 miles or \$100 Pick up Discount.**

**Semen Tested and Ready for Immediate Service.**

**Free Winter and Boarding Available.**

## **Sight Unseen Purchase Plan:**

We would like you to attend the sale, but if you cannot, you can have Carson personally handle your purchase. Call him with your specification and discuss the offering, preferably a week before the sale. Carson gladly will assist you with your sale selections and represent you on sale day. We guarantee full satisfaction upon delivery or you don't own them.

Carson Moneo (306)266-4414

## **Genetic Information**

All registered lots in the sale have had the genomic Angus GS test, and EPDs listed reflect the Gene Seek analysis. The test will increase the predictability of economically important traits. With the genomic test you will have more accurate higher accuracy EPDs than conventional EPDs.

**Cull Bull Program:** Receive a \$500 credit on each new replacement bull you buy. (eg: If you cull 5 bulls you will receive a \$500 deduction for each of the 5 replacement bulls you buy.) Credits must be used on a per bull basis and you cannot use more than 1 credit toward a new bull.

**Sale Bull Videos:** Videos available at [www.peakdotranch.com](http://www.peakdotranch.com)

**Online Bidding:** Sale will be broadcast live. Watch and bid on DV Auction or DLMS.

## **Volume Discounts:**

Starting at 3 bulls, 3% and increasing 1% for each additional bull up to 10 bulls - 10% maximum discount

**Exporting into USA:** We welcome our U.S. customers. Peak Dot will do all the necessary testing for export. Delivery will be looked after by Peak Dot within a 500 mile radius. For purchases going beyond the 500 miles we will help coordinate delivery to get the cattle to you as economically as we can.

## **Payment:**

We accept Visa, Master Card and Debit Cards, Cash or Cheque.



## **Did you know you can finance bull Purchases with FCC?**

When you finance livestock through FCC, you have the flexibility to Customize your financing – your way. Apply now to get pre-approved so you can head to the Peak Dot sale with confidence knowing you already have the financing in your back pocket. Call 1-888-332-3301 or your local Office to get started.



# GLOSSARY OF SALE INFORMATION

## EPD ABBREVIATIONS:

EPDs are a powerful tool that is available for making genetic progress. EPDs incorporate the performance of the individual along with the performance of all its relatives.

**CE:** Calving ease - the higher number predicts more calving ease.

**BW:** Birth. A lower EPD predicts more calving ease.

**WW:** Weaning. Higher weaning EPDs predict higher weaning weights.

**YW:** Yearling. Higher yearling EPDs indicate greater expected yearling weights.

**Milk:** Milk EPD should be used to predict the milking ability of the daughters of the bull in question. Higher milk EPDs project more milk.

**REA:** Rib Eye Area in sq.in. Describes marbling potential of calves expressed as difference in grade score.

**MARB:** Marbling. Describes marbling potential of calves expressed as difference in grade score.

**CW:** Carcass weight in lbs. Predicts differences in hot carcass weight of progeny.

**\$C:** Combined value (\$C), expressed in dollars per head, includes Growth, Maternal, Carcass, all 15 traits. It is expressed in terms of dollars and it reflects the expected difference in profits between bulls progeny.

For example: Bull A \$C = \$250

Bull B \$C = \$150

On average, progeny from bull A will be \$100 more profitable in a Canadian commercial operation than the progeny from Bull B.

**Current weights and scrotal measurements will be available sale day.**



**The Powerful new Genomic Selection Tool**

*More Power*  
*More Accuracy*  
*More Value \$*

*Established in 1950...*

*4th generation family operation backed by longevity and integrity...*

*Gable 311 Semen Shares...*

# **Gable 311** *Schiefelbein*

**Selling TEN - 10% percent exclusive semen  
Peak Dot retains 100% possession.  
No other semen will be sold in Canada.**



Schiefelbein Gable 311 the \$90,000 Sale feature from the 2022 Schiefelbein Farms Sale selling to Peak Dot Ranch. Gable 311 is a true breeders bull with a flawless EPD package, stunning looks and an outcross pedigree. As we enter the stage of the cattle cycle where retaining females is a must Gable 311 is the best option for doing such a thing. His +100 \$M combined with +20 EPD for Heifer Pregnancy rank him in the very top 1% of the breed. Two very important traits. He ranks in the top 30% for 12 of the 13 major traits including top 1% for WW,YW,HP,DOC & \$M. Combine that with double digit calving ease and a light birth weight along with a \$C in the top 2% of the breed. Gable 311 is a big scrotal bull with a nice look and loads of rib, great hip and a big thick butt. His young dam Frosty Elba Lizzy 5569 boost outstanding EPDs and is quickly climbing the ranks in the Schiefelbein herd. His grandam Frost Elba Lizzy 3565 is a pathfinder cow with a proven track record.

Gable has been very well received with semen selling for \$1000 a straw at public Auction. Here is an exclusive opportunity to get in and own one of the hottest young sires in the breed. A large bank of semen has been collected and we are ready to hit the semen market outside of Canada and make Gable a household name with our new partners.

**Selling TEN - 10% percent semen interest and revenue shares.**

# Gable 311 Semen Shares...

interest and revenue shares.

**Gable is a big bodied bull that excels in every trait including looks!**



Gable 311 pictured here in early July after the breeding season. He natural bred several females this year at Peak Dot.

<b>A</b>		<b>SCHIEFELBEIN GABLE 311</b>	
MALE	IMP 311J	- JAN 24, 2021	- 2248812
SITZ STELLAR 726D	MOHNEN SUBSTANTIAL 272		
<b>SITZ RESILIENT 10208</b>	SITZ PRIDE 200B		
SITZ MISS BURGESS 1856	SITZ TOP GAME 561X		
	SITZ MISS BURGESS 4381		
	PLATTEMERE WEIGH UP K360		
SCHIEFELBEIN WHAM 686	FROSTY ELBA 434		
<b>FROSTY ELBA LIZZY 5569</b>	CONNEALY BLACK GRANITE		
FROSTY ELBA LIZZY 3565	FROSTY ELBA LIZZY 3272		
	<b>BW</b>	<b>Adj.205 WT</b>	<b>Adj.365 WT</b>
CE	BW	WW	YW
12.0	0.4	94	168
	MILK	CW	MARB
	30	71	0.70
	REA	SC	
	0.91	317	

Selling TEN - 10% percent semen interest and revenue shares.

# Colossal Bulls . . .

## Musgrave Colossal *Peak Dot Reference Sire*



**Colossal**

EPDs Top 30% or better for:  
 Calving Ease.....Top 3%  
 Birth Weight.....Top 2%  
 Weaning Weight.....Top 10%  
 Yearling Weight.....Top 10%  
 Docility.....Top 20%  
 Hoof Claw.....Top 15%  
 Hoof Angle.....Top 3%  
 Marbling.....Top 10%  
 REA.....Top 30%

CED +14  
 BW - 1.4  
 WW +63  
 YW +108  
 MILK +25  
 CLAW +40  
 ANGLE +35  
 RE +.58  
 MARB +.93  
 \$B +142  
 \$C +264

CONNEALY CAPITALIST 028  
 LD CAPAPITALIST 316  
 LD DIXIE ERICA  
**MUSGRAVE COLOSSAL**  
 MUSGRAVE BIG SKY  
 MUSGRAVE LADY BARBARA 545  
 MUSGRAVE LADY BARBARA 272

A highly respected, proven calving-ease sire. He has unmatched body mass and rib shape that is rarely seen in a top ranking calving ease sire reinforcing his strong CE number. Colossal sons can be used with confidence on virgin heifers without sacrificing thickness muscle and performance. Along with his exceptional calving-ease credentials he offers a magnificent maternal value. His maternal lineage has many generations of highly fertile, strong footed and great uddered females. Owned with Semex Beef.



**PEAK DOT COLOSSAL 2035J - LOT 1**



**Lot 1 - PEAK DOT COLOSSAL 2035J**

<b>1</b>	<b>PEAK DOT COLOSSAL 2035J</b>										
MALE	PDAR 2035J - MAR 22, 2021 - 2210239										
LD CAPITALIST 316	CONNEALY CAPITALIST 028				LD DIXIE ERICA 2053						
MUSGRAVE 316 COLOSSAL 137	LD DIXIE ERICA 2053				MUSGRAVE BIG SKY						
MUSGRAVE LADY BARBARA 545	MUSGRAVE LADY BARBARA 545				MUSGRAVE LADY BARBARA 272						
<small>ANGUS</small>	HOOVER NO DOUBT				HEROINE OF PEAK DOT 766Y						
PEAK DOT NO DOUBT 325D	HEROINE OF PEAK DOT 766Y				MOHNEN DYNAMITE 1356						
PEAK DOT BERGITTA 2146F	MOHNEN DYNAMITE 1356				DOUBLE AA BERGITTA 245'98						
BERGITTA OF PEAK DOT 453U	DOUBLE AA BERGITTA 245'98										
<b>BW 77</b>			<b>Adj. 205 WT 785</b>			<b>Adj. 365 WT 1330</b>					
CE	BW	WW	YW	MILK	CW	MARB	REA	\$C			
7.0	1.3	60	108	26	52	1.02	0.82	330			

>Recommended for heifers  
 >Built to last, abundant depth and thickness. Flawless phenotype. Weaning ratio 111. .  
 >Ranks in the top 3% for marbling and top 5% for REA.



# Colossal Bulls . . .



**PEAK DOT COLOSSAL 154J - LOT 2**



**PEAK DOT COLOSSAL 2127J - LOT 3**

<b>2 PEAK DOT COLOSSAL 154J</b>										
MALE PDAR 154J - JAN 29, 2021 - 2204329										
LD CAPITALIST 316					CONNEALY CAPITALIST 028					
<b>MUSGRAVE 316 COLOSSAL 137</b>					LD DIXIE ERICA 2053					
MUSGRAVE LADY BARBARA 545					MUSGRAVE BIG SKY					
<small>ANGUS</small>					MUSGRAVE LADY BARBARA 272					
ELLINGSON ROUGHRIDER 4202					CONNEALY EARNAN 076E					
<b>PEAK DOT ANNIE K 2083G</b>					EA BLACKLASS 8914					
ANNIE K OF PEAK DOT 814X					DOUBLE AA OLD POST BANDOLIER					
					DOUBLE AA ANNIE K 578'01					
<b>BW 62</b>			<b>Adj.205 WT 706</b>			<b>Adj.365 WT 1409</b>				
CE	BW	WW	YW	MILK	CW	MARB	REA	SC		
8.0	-0.5	51	93	23	31	0.45	0.37	331		

>Recommended for heifers  
 >A low birth weight calving ease bull with added length and substance.  
 >Yearling ratios of 114.

<b>3 PEAK DOT COLOSSAL 2127J</b>										
MALE PDAR 2127J - APR 5, 2021 - 2210312										
MUSGRAVE 316 COLOSSAL 137					LD CAPITALIST 316					
<b>PEAK DOT COLOSSAL 819G</b>					MUSGRAVE LADY BARBARA 545					
LADY OF PEAK DOT 287Y					PEAK DOT BOLD 204U					
<small>ANGUS</small>					LADY OF PEAK DOT 589T					
RBM NEXT STEP D143					PRAIRIE PRIDE NEXT STEP 2036					
<b>PEAK DOT LADY 2020F</b>					RBM MISS PRIDE A32					
PEAK DOT LADY 2148D					PEAK DOT UNANIMOUS 409B					
					LADY OF PEAK DOT 864X					
<b>BW 70</b>			<b>Adj.205 WT 791</b>			<b>Adj.365 WT 1366</b>				
CE	BW	WW	YW	MILK	CW	MARB	REA	SC		
12.0	0.0	58	102	14	28	0.34	0.31	233		

>Recommended for heifers.  
 >Very correct well made bull. Lots of spring in his ribs. Walks out with a nice long stride.  
 >Weaning ratio 113.

# Colossal Bulls . . .



**PEAK DOT COLOSSAL 136J - LOT 4**



**ERICA OF PEAK DOT 478U**  
Maternal grandam of lot 5

<b>4 PEAK DOT COLOSSAL 136J</b>									
MALE PDAR 136J - JAN 27, 2021 - 2204315									
LD CAPITALIST 316					CONNEALY CAPITALIST 028				
<b>MUSGRAVE 316 COLOSSAL 137</b>					LD DIXIE ERICA 2053				
MUSGRAVE LADY BARBARA 545					MUSGRAVE BIG SKY				
<b>ANGUS</b>					MUSGRAVE LADY BARBARA 272				
ELLINGSON ROUGHRIDER 4202					CONNEALY EARNAN 076E				
<b>PEAK DOT LADY 152G</b>					EA BLACKCLASS 8914				
PEAK DOT LADY 21B					PEAK DOT PROOF 1066X				
					LADY OF PEAK DOT 757Y				
<b>BW 59 Adj.205 WT 724 Adj.365 WT 1436</b>									
CE	BW	WW	YW	MILK	CW	MARB	REA	\$C	
10.0	0.0	62	109	13	42	0.79	0.36	285	

>Recommended for heifers  
 >A good looking bull smooth and athletic in his movement. Durable and built for ranch country.  
 >Yearling ratio 114.  
 >Roughrider dam is big bodied female with a nice udder and small teat size.



**PEAK DOT COLOSSAL 171J - LOT 5**

<b>5 PEAK DOT COLOSSAL 171J</b>									
MALE PDAR 171J - FEB 3, 2021 - 2204344									
LD CAPITALIST 316					CONNEALY CAPITALIST 028				
<b>MUSGRAVE 316 COLOSSAL 137</b>					LD DIXIE ERICA 2053				
MUSGRAVE LADY BARBARA 545					MUSGRAVE BIG SKY				
<b>ANGUS</b>					MUSGRAVE LADY BARBARA 272				
VISION UNANIMOUS 1418					VISIONTOPLINE ROYAL STOCKMAN				
<b>PEAK DOT ERICA 33E</b>					VISION EDELLA 665				
ERICA OF PEAK DOT 478U					S A V 004 PREDOMINANT 4438				
					ERICA OF PEAK DOT 326R				
<b>BW 70 Adj.205 WT 696 Adj.365 WT 1403</b>									
CE	BW	WW	YW	MILK	CW	MARB	REA	\$C	
5.0	1.1	55	97	15	39	0.52	0.59	233	

>Recommended for heifers  
 >Built very strong. Excellent feet and legs. Powerful hip and stifle. Yearling ratio 115.  
 >Grandam is a donor with 54 progeny..



**PEAK DOT COLOSSAL 179J - LOT 6**

<b>6 PEAK DOT COLOSSAL 179J</b>									
MALE PDAR 179J - FEB 7, 2021 - 2213596									
LD CAPITALIST 316					CONNEALY CAPITALIST 028				
<b>MUSGRAVE 316 COLOSSAL 137</b>					LD DIXIE ERICA 2053				
MUSGRAVE LADY BARBARA 545					MUSGRAVE BIG SKY				
<b>ANGUS</b>					MUSGRAVE LADY BARBARA 272				
PEAK DOT TOPSOIL 151E					S A V TOPSOIL 4354				
<b>PEAK DOT MIA 327G</b>					JESSICA OF PEAK DOT 761Y				
PEAK DOT MIA 79D					4M ELEMENT 405				
					PEAK DOT MIA 165A				
<b>BW 60 Adj.205 WT 706 Adj.365 WT 1360</b>									
CE	BW	WW	YW	MILK	CW	MARB	REA	\$C	
15.0	-0.8	54	99	15	31	0.73	0.36	302	

>Recommended for heifers  
 >Good bull, thick and very correct in his structure. Top 10% for marbling.  
 >Productive Element dam is listed as an Elite dam with CAA.

# Colossal Bulls . . .



**PEAK DOT COLOSSAL 82J - LOT 7**



**PEAK DOT LADY 780A**  
Maternal grandam of lot 9

<b>7 PEAK DOT COLOSSAL 82J</b>									
MALE PDAR 82J TWIN - JAN 20, 2021 - 2204104									
LD CAPITALIST 316					CONNEALY CAPITALIST 028				
<b>MUSGRAVE 316 COLOSSAL 137</b>					LD DIXIE ERICA 2053				
MUSGRAVE LADY BARBARA 545					MUSGRAVE BIG SKY				
<b>ANGUS</b>					MUSGRAVE LADY BARBARA 272				
ELLINGSON ROUGHRIDER 4202					CONNEALY EARNAN 076E				
<b>PEAK DOT LADY 31G</b>					EA BLACKCLASS 8914				
LADY OF PEAK DOT 459X					S A V IRON MOUNTAIN 8066				
					LADY OF PEAK DOT 806L				
<b>BW 55 Adj.205 WT 701</b>					<b>Adj.365 WT 1360</b>				
CE	BW	WW	YW	MILK	CW	MARB	REA	\$C	
8.0	0.1	53	99	17	25	0.70	0.25	305	

>Recommended for cows or heifers

>A long, smooth patterned bull with thickness and fleshing ability. Weaning ratio 100. Yearling ratio 100

>Roughrider dam is wedge shaped with a quality udder and abundant milk. Full Brother sells as lot 15

<b>8 PEAK DOT COLOSSAL 168J</b>									
MALE PDAR 168J - FEB 2, 2021 - 2213876									
LD CAPITALIST 316					CONNEALY CAPITALIST 028				
<b>MUSGRAVE 316 COLOSSAL 137</b>					LD DIXIE ERICA 2053				
MUSGRAVE LADY BARBARA 545					MUSGRAVE BIG SKY				
<b>ANGUS</b>					MUSGRAVE LADY BARBARA 272				
4M ELEMENT 405					POSS ELEMENT 215				
<b>PEAK DOT HEROINE 2007D</b>					4M BLACKBIRD 2004				
HEROINE OF PEAK DOT 663X					S A V IRON MOUNTAIN 8066				
					HEROINE OF PEAK DOT 434U				
<b>BW 64 Adj.205 WT 779</b>					<b>Adj.365 WT 1380</b>				
CE	BW	WW	YW	MILK	CW	MARB	REA	\$C	
8.0	0.9	70	123	22	50	1.00	0.64	368	

>Recommended for heifers

>A stylish, well muscled low birth weight bull that will leave nice looking daughters. Weaning ratio 102

>Top 3% for marbling, top 1% for hoof and claw EPDs.

>Dam is a 4M Element daughter with a near perfect udder backed by two generations of donors.

<b>9 PEAK DOT COLOSSAL 521J</b>									
MALE PDAR 521J - APR 11, 2021 - 2213857									
MUSGRAVE 316 COLOSSAL 137					LD CAPITALIST 316				
<b>PEAK DOT COLOSSAL 814G</b>					MUSGRAVE LADY BARBARA 545				
LADY OF PEAK DOT 287Y					PEAK DOT BOLD 204U				
<b>ANGUS</b>					LADY OF PEAK DOT 589T				
ELLINGSON ROUGHRIDER 4202					CONNEALY EARNAN 076E				
<b>PEAK DOT LADY 147G</b>					EA BLACKCLASS 8914				
PEAK DOT LADY 780A					VISION UNANIMOUS 1418				
					LADY OF PEAK DOT 612X				
<b>BW 72 Adj.205 WT 873</b>					<b>Adj.365 WT 1509</b>				
CE	BW	WW	YW	MILK	CW	MARB	REA	\$C	
4.0	1.3	65	108	18	51	0.96	0.41	286	

>Recommended for heifers

>A well made bull blending thickness, substance, style and performance. Top 10% marbling. Weaning ratio 112.

>Grandam is an Elite Dam listed with CAA..



**PEAK DOT COLOSSAL 168J - LOT 8**



**PEAK DOT COLOSSAL 521J - LOT 9**

# Colossal Bulls ...



**PEAK DOT COLOSSAL 2078J - LOT 10**



**PEAK DOT COLOSSAL 49J - LOT 11**



**PEAK DOT COLOSSAL 2021J - LOT 12**

**10 PEAK DOT COLOSSAL 2078J**  
 MALE PDAR 2078J - MAR 29, 2021 - 2210285

LD CAPITALIST 316  
**MUSGRAVE 316 COLOSSAL 137**  
 MUSGRAVE LADY BARBARA 545

CONNEALY CAPITALIST 028  
 LD DIXIE ERICA 2053  
 MUSGRAVE BIG SKY  
 MUSGRAVE LADY BARBARA 272

**ANGUS**  
 PEAK DOT INNOVATION 62D  
**PEAK DOT LADY LAWN 2234G**  
 PEAK DOT LADY LAWN 2133E

MAR INNOVATION 251  
 PEAK DOT MAYFLOWER 303B  
 S A V TOPSOIL 4354  
 LADY LAWN OF PEAK DOT 898X

<b>BW 64</b>		<b>Adj. 205 WT 750</b>			<b>Adj. 365 WT 1315</b>			
CE	BW	WW	YW	MILK	CW	MARB	REA	\$C
8.0	0.7	52	86	14	27	0.62	0.32	257

>Recommended for heifers  
 >A stylish well made Colossal son. Weaning ratio of 107.  
 >Dam is a stout made Innovation daughter.

**11 PEAK DOT COLOSSAL 49J**  
 MALE PDAR 49J - JAN 14, 2021 - 2204068

LD CAPITALIST 316  
**MUSGRAVE 316 COLOSSAL 137**  
 MUSGRAVE LADY BARBARA 545

CONNEALY CAPITALIST 028  
 LD DIXIE ERICA 2053  
 MUSGRAVE BIG SKY  
 MUSGRAVE LADY BARBARA 272

**ANGUS**  
 ELLINGSON ROUGHRIDER 4202  
**PEAK DOT ERICA 83G**  
 ERICA OF PEAK DOT 273W

CONNEALY EARNAN 076E  
 EA BLACKLASS 8914  
 PEAK DOT PRIME CUT 28N  
 ERICA OF PEAK DOT 216S

<b>BW 65</b>		<b>Adj. 205 WT 701</b>			<b>Adj. 365 WT 1337</b>			
CE	BW	WW	YW	MILK	CW	MARB	REA	\$C
7.0	1.0	61	109	19	42	0.63	0.49	311

>Recommended for heifers  
 >Outstanding herd bull prospect. Yearling ratio 104. Top 15% for marbling.  
 >Young Roughrider dam weaned off a very good Brutus son this fall.

**12 PEAK DOT COLOSSAL 2021J**  
 MALE PDAR 2021J - MAR 19, 2021 - 2210217

LD CAPITALIST 316  
**MUSGRAVE 316 COLOSSAL 137**  
 MUSGRAVE LADY BARBARA 545

CONNEALY CAPITALIST 028  
 LD DIXIE ERICA 2053  
 MUSGRAVE BIG SKY  
 MUSGRAVE LADY BARBARA 272

**ANGUS**  
 PEAK DOT CASH FLOW 6E  
**PEAK DOT BLACKCAP 2134G**  
 BLACKCAP OF PEAK DOT 682U

KR CASH FLOW  
 BARDOLIA OF PEAK DOT 642X  
 S A V 004 CAPACITY 5234  
 BLACKCAP OF PEAK DOT 718R

<b>BW 79</b>		<b>Adj. 205 WT 746</b>			<b>Adj. 365 WT 1381</b>			
CE	BW	WW	YW	MILK	CW	MARB	REA	\$C
4.0	2.8	66	111	14	45	0.47	0.60	290

>Recommended for Cows or Heifers  
 >A stout made, wide based bull that would also work well on heifers.  
 >Weaning ratio 104. Yearling ratio 107.

# Colossal Bulls . . .



**PEAK DOT COLOSSAL 53J - LOT 13**

<b>13</b>		<b>PEAK DOT COLOSSAL 53J</b>	
MALE		PDAR 53J - JAN 15, 2021 - 2204074	
LD CAPITALIST 316	CONNEALY CAPITALIST 028		
<b>MUSGRAVE 316 COLOSSAL 137</b>	LD DIXIE ERICA 2053		
MUSGRAVE LADY BARBARA 545	MUSGRAVE BIG SKY		
	MUSGRAVE LADY BARBARA 272		
<b>ANGUS</b>	CONNEALY EARNAN 076E		
ELLINGSON ROUGHRIDER 4202	EA BLACKCLASS 8914		
<b>PEAK DOT BAMBI 2069G</b>	S A V 004 PREDOMINANT 4438		
BAMBI OF PEAK DOT 456U	BAMBI OF PEAK DOT 429S		
<b>BW 74</b>		<b>Adj.205 WT 717</b>	
<b>Adj.365 WT 1341</b>			
CE	BW	WW	YW
-1.0	4.1	76	137
MILK	CW	MARB	REA
23	60	0.83	0.68
			\$C
			352

>Recommended for heifers or cows  
 >A big smooth patterned bull with thickness and fleshing ability. Weaning ratio of 110.  
 >Top 1% for weaning weight, yearling weight and hoof EPDS. Top 7% for marbling.



**PEAK DOT COLOSSAL 2016J - LOT 14**

<b>14</b>		<b>PEAK DOT COLOSSAL 2016J</b>	
MALE		PDAR 2016J - MAR 18, 2021 - 2219061	
LD CAPITALIST 316	CONNEALY CAPITALIST 028		
<b>MUSGRAVE 316 COLOSSAL 137</b>	LD DIXIE ERICA 2053		
MUSGRAVE LADY BARBARA 545	MUSGRAVE BIG SKY		
	MUSGRAVE LADY BARBARA 272		
<b>ANGUS</b>	ELLINGSON ROUGHRIDER 4202		
ELLINGSON RIDER PRIDE 7282	EA QUEEN DOLLY 3246		
<b>PEAK DOT LADY 2081G</b>	KR CASH FLOW		
PEAK DOT LADY 575C	PEAK DOT LADY 444Z		
<b>BW 74</b>		<b>Adj.205 WT 706</b>	
<b>Adj.365 WT 1286</b>			
CE	BW	WW	YW
7.0	0.9	67	112
MILK	CW	MARB	REA
14	47	0.41	0.84
			\$C
			286

>Recommended for cows or heifers  
 >A proud looking bull with robust thickness. .  
 >Ranks in the top 4% for REA.



**PEAK DOT COLOSSAL 81J - LOT 15**

<b>15</b>		<b>PEAK DOT COLOSSAL 81J</b>	
MALE		PDAR 81J TWIN - JAN 20, 2021 - 2204103	
LD CAPITALIST 316	CONNEALY CAPITALIST 028		
<b>MUSGRAVE 316 COLOSSAL 137</b>	LD DIXIE ERICA 2053		
MUSGRAVE LADY BARBARA 545	MUSGRAVE BIG SKY		
	MUSGRAVE LADY BARBARA 272		
<b>ANGUS</b>	CONNEALY EARNAN 076E		
ELLINGSON ROUGHRIDER 4202	EA BLACKCLASS 8914		
<b>PEAK DOT LADY 31G</b>	S A V IRON MOUNTAIN 8066		
LADY OF PEAK DOT 459X	LADY OF PEAK DOT 806L		
<b>BW 45</b>		<b>Adj.205 WT 700</b>	
<b>Adj.365 WT 1416</b>			
CE	BW	WW	YW
8.0	0.2	52	99
MILK	CW	MARB	REA
17	25	0.70	0.26
			\$C
			306

>Recommended for heifers  
 >Well built, thick, very correct, athletic bull that can get out and travel.  
 >Full brother sells as lot 7  
 >Young Roughrider dam is thick made and easy fleshing..

# Colossal Bulls ...



**PEAK DOT COLOSSAL 2089J - LOT 16**

**16 PEAK DOT COLOSSAL 2089J**  
 MALE PDAR 2089J - MAR 30, 2021 - 2210291

LD CAPITALIST 316  
**MUSGRAVE 316 COLOSSAL 137**  
 MUSGRAVE LADY BARBARA 545

CONNEALY CAPITALIST 028  
 LD DIXIE ERICA 2053  
 MUSGRAVE BIG SKY  
 MUSGRAVE LADY BARBARA 272

**ANGUS**  
 PEAK DOT NO DOUBT 325D  
**PEAK DOT LADY 2257G**  
 PEAK DOT LADY 484A

HOOVER NO DOUBT  
 HEROINE OF PEAK DOT 766Y  
 PEAK DOT IRON MOUNTAIN 867X  
 LADY OF PEAK DOT 480U

**BW 62 Adj.205 WT 743 Adj.365 WT 1388**

CE	BW	WW	YW	MILK	CW	MARB	REA	\$C
10.0	-0.5	59	100	24				290

>Recommended for heifers  
 >A low birth weight bull with added body length and great performance.  
 >Weaning ratio 106. Yearling ratio 109..



**PEAK DOT COLOSSAL 2065J - LOT 17**

**17 PEAK DOT COLOSSAL 2065J**  
 MALE PDAR 2065J - MAR 28, 2021 - 2210273

LD CAPITALIST 316  
**MUSGRAVE 316 COLOSSAL 137**  
 MUSGRAVE LADY BARBARA 545

CONNEALY CAPITALIST 028  
 LD DIXIE ERICA 2053  
 MUSGRAVE BIG SKY  
 MUSGRAVE LADY BARBARA 272

**ANGUS**  
 S A V 004 CAPACITY 5234  
**BLACKCAP OF PEAK DOT 682U**  
 BLACKCAP OF PEAK DOT 718R

S A V 8180 TRAVELER 004  
 S A V ERICA 1141  
 BASIN PRIME CUT 354K  
 MISS BLACKCAP 305E

**BW 68 Adj.205 WT 735 Adj.365 WT 1265**

CE	BW	WW	YW	MILK	CW	MARB	REA	\$C
15.0	-1.8	46	81	15	26	0.78	0.55	266

>Recommended for heifers.  
 >A low birth weight Colossal bull with thickness, muscle, power. Weaning ratio 104.  
 >SAV Capacity dam has a long standing production record..



**PEAK DOT COLOSSAL 2024J - LOT 18**

**18 PEAK DOT COLOSSAL 2024J**  
 MALE PDAR 2024J - MAR 20, 2021 - 2217982

LD CAPITALIST 316  
**MUSGRAVE 316 COLOSSAL 137**  
 MUSGRAVE LADY BARBARA 545

CONNEALY CAPITALIST 028  
 LD DIXIE ERICA 2053  
 MUSGRAVE BIG SKY  
 MUSGRAVE LADY BARBARA 272

**ANGUS**  
 PEAK DOT INNOVATION 62D  
**PEAK DOT BARBARA 2236G**  
 PEAK DOT BARBARA 2281E

MAR INNOVATION 251  
 PEAK DOT MAYFLOWER 303B  
 PEAK DOT ELIMINATOR 723A  
 BARBARA OF PEAK DOT 679U

**BW 75 Adj.205 WT 711 Adj.365 WT 1236**

CE	BW	WW	YW	MILK	CW	MARB	REA	\$C
12.0	-0.4	58	105	22	38	0.55	0.37	278

>Recommended for heifers  
 >A smooth patterned bull with typical Colossal thickness and fleshing ability.  
 >Dam is wedge shaped with a quality udder and abundant milk..

# Colossal Bulls



**PEAK DOT COLOSSAL 97J - LOT 19**

<b>19</b>	<b>PEAK DOT COLOSSAL 97J</b>							
MALE	PDAR 97J - JAN 21, 2021 - 2204119							
LD CAPITALIST 316	CONNEALY CAPITALIST 028				LD DIXIE ERICA 2053			
<b>MUSGRAVE 316 COLOSSAL 137</b>	MUSGRAVE BIG SKY				MUSGRAVE LADY BARBARA 272			
MUSGRAVE LADY BARBARA 545	CONNEALY EARNAN 076E				EA BLACKCLASS 8914			
<b>ANGUS</b>	ELLINGSON ROUGHRIDER 4202				S A V 004 PREDOMINANT 4438			
<b>PEAK DOT HEROINE 80G</b>	HEROINE OF PEAK DOT 242W				HEROINE OF PEAK DOT 469J			
<b>BW 60</b>		<b>Adj. 205 WT 635</b>		<b>Adj. 365 WT 1227</b>				
CE	BW	WW	YW	MILK	CW	MARB	REA	SC
4.0	1.3	44	84	17	28	0.62	0.42	313

>Recommended for heifers  
 >The Colossal X Roughrider cross worked well here is another one - stout made and wide based.  
 >Excellent foot EPDs on this guy.

<b>20</b>	<b>PEAK DOT COLOSSAL 232J</b>							
MALE	PDAR 232J - FEB 18, 2021 - 2213949							
MUSGRAVE 316 COLOSSAL 137	LD CAPITALIST 316				MUSGRAVE LADY BARBARA 545			
<b>PEAK DOT COLOSSAL 819G</b>	MUSGRAVE BIG SKY				PEAK DOT BOLD 204U			
LADY OF PEAK DOT 287Y	LADY OF PEAK DOT 589T				CONNEALY EARNAN 076E			
<b>ANGUS</b>	ELLINGSON ROUGHRIDER 4202				EA BLACKCLASS 8914			
<b>PEAK DOT ERICA 8G</b>	PEAK DOT ERICA 738B				VISION UNANIMOUS 1418			
	ERICA OF PEAK DOT 478U							
<b>BW 76</b>		<b>Adj. 205 WT 748</b>		<b>Adj. 365 WT 1491</b>				
CE	BW	WW	YW	MILK	CW	MARB	REA	SC
2.0	2.0	61	110	14	37	0.26	0.43	263

>Recommended for heifers  
 >Thick topped and loaded with muscle, a solid as you can build one. Yearling ratio 121.  
 >Donor Grandam has 54 progeny registered with CAA..



**PEAK DOT COLOSSAL 232J - LOT 20**

<b>21</b>	<b>PEAK DOT COLOSSAL 2070J</b>							
MALE	PDAR 2070J - MAR 28, 2021 - 2210282							
LD CAPITALIST 316	CONNEALY CAPITALIST 028				LD DIXIE ERICA 2053			
<b>MUSGRAVE 316 COLOSSAL 137</b>	MUSGRAVE BIG SKY				MUSGRAVE LADY BARBARA 272			
MUSGRAVE LADY BARBARA 545	KR CASH FLOW				HEROINE OF PEAK DOT 225Z			
<b>ANGUS</b>	PEAK DOT KASH FLOW 424D				VISION UNANIMOUS 1418			
<b>PEAK DOT ANNIE K 2249G</b>	PEAK DOT ANNIE K 516C				ANNIE K OF PEAK DOT 183Y			
<b>BW 72</b>		<b>Adj. 205 WT 703</b>		<b>Adj. 365 WT 1288</b>				
CE	BW	WW	YW	MILK	CW	MARB	REA	SC
8.0	0.5	56	103	30	41	0.67	0.49	292

>Recommended for heifers  
 >A superior calving ease bull by Colossal with excellent performance.  
 >Top 5% for milk EPD. Top 10% for marbling EPD..

<b>22</b>	<b>PEAK DOT COLOSSAL 2071J</b>							
MALE	PDAR 2071J - MAR 28, 2021 - 2210283							
LD CAPITALIST 316	CONNEALY CAPITALIST 028				LD DIXIE ERICA 2053			
<b>MUSGRAVE 316 COLOSSAL 137</b>	MUSGRAVE BIG SKY				MUSGRAVE LADY BARBARA 272			
MUSGRAVE LADY BARBARA 545	KR CASH FLOW				HEROINE OF PEAK DOT 225Z			
<b>ANGUS</b>	PEAK DOT KASH FLOW 424D				S A V 004 PREDOMINANT 4438			
<b>PEAK DOT LADY 2263G</b>	LADY OF PEAK DOT 980U				LADY OF PEAK DOT 782L			
<b>BW 65</b>		<b>Adj. 205 WT 703</b>		<b>Adj. 365 WT 1248</b>				
CE	BW	WW	YW	MILK	CW	MARB	REA	SC
0.0	2.6	55	89	21	31	0.92	0.35	281

>Recommended for heifers  
 >A low birth weight calving ease bull with added length and substance.  
 >Top 5% for marbling EPD.  
 >Great Grandam is one of the main Anchors at Peak Dot with 68 progeny.

# Colossal Bulls ...



**LADY OF PEAK DOT 612X**  
The maternal grandam of lot 24

**PEAK DOT COLOSSAL 2139J - LOT 23**



**PEAK DOT COLOSSAL 162J - LOT 24**

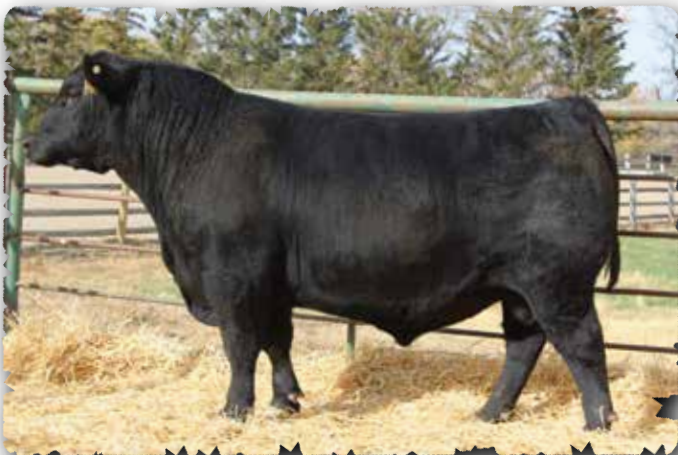

**PEAK DOT COLOSSAL 55J - LOT 25**

<b>23 PEAK DOT COLOSSAL 2139J</b>									
MALE PDAR 2139J - APR 8, 2021 - 2218947									
LD CAPITALIST 316					CONNEALY CAPITALIST 028				
<b>MUSGRAVE 316 COLOSSAL 137</b>					LD DIXIE ERICA 2053				
MUSGRAVE LADY BARBARA 545					MUSGRAVE BIG SKY				
<b>ANGUS</b>					MUSGRAVE LADY BARBARA 272				
RBM NEXT STEP D143					PRAIRIE PRIDE NEXT STEP 2036				
<b>PEAK DOT ANNIE K 2107F</b>					RBM MISS PRIDE A32				
PEAK DOT ANNIE K 381B					PEAK DOT PROOF 1066X				
					ANNIE K OF PEAK DOT 299Y				
<b>BW 80 Adj.205 WT 693 Adj.365 WT 1248</b>									
CE	BW	WW	YW	MILK	CW	MARB	REA	\$C	
11.0	-0.2	53	92	17	32	0.58	0.56	319	

>Recommended for heifers  
>A smooth patterned performance bull. Ranks in the top 1% for hoof claw EPD.  
>Top 20% for marbling EPD..

<b>24 PEAK DOT COLOSSAL 162J</b>									
MALE PDAR 162J - JAN 31, 2021 - 2204337									
LD CAPITALIST 316					CONNEALY CAPITALIST 028				
<b>MUSGRAVE 316 COLOSSAL 137</b>					LD DIXIE ERICA 2053				
MUSGRAVE LADY BARBARA 545					MUSGRAVE BIG SKY				
<b>ANGUS</b>					MUSGRAVE LADY BARBARA 272				
PEAK DOT UNANIMOUS 339B					VISION UNANIMOUS 1418				
<b>PEAK DOT LADY 2238G</b>					PANSY OF PEAK DOT 99Y				
LADY OF PEAK DOT 612X					S A V IRON MOUNTAIN 8066				
					LADY OF PEAK DOT 458U				
<b>BW 59 Adj.205 WT 716 Adj.365 WT 1269</b>									
CE	BW	WW	YW	MILK	CW	MARB	REA	\$C	
13.0	0.1	57	103	8	21	0.81	0.09	260	

>Recommended for heifers  
>Stout- rumped, big stifle bull with outstanding muscle expression. Top 8% for marbling EPD.  
>Attractive made Unanimous 339B daughter has a well kept udder.

<b>25 PEAK DOT COLOSSAL 55J</b>									
MALE PDAR 55J - JAN 15, 2021 - 2204075									
LD CAPITALIST 316					CONNEALY CAPITALIST 028				
<b>MUSGRAVE 316 COLOSSAL 137</b>					LD DIXIE ERICA 2053				
MUSGRAVE LADY BARBARA 545					MUSGRAVE BIG SKY				
<b>ANGUS</b>					MUSGRAVE LADY BARBARA 272				
ELLINGSON ROUGHRIDER 4202					CONNEALY EARNAN 076E				
<b>PEAK DOT DUCHESS 129G</b>					EA BLACKCLASS 8914				
DUCHESS OF PEAK DOT 155Y					PEAK DOT BOLD 204U				
					DUCHESS OF PEAK DOT 486U				
<b>BW 60 Adj.205 WT 667 Adj.365 WT 1237</b>									
CE	BW	WW	YW	MILK	CW	MARB	REA	\$C	
2.0	1.7	47	78	27	33	0.56	0.54	280	

>Recommended for heifers  
>A five star calving ease bull with thickness, muscle and volume and performance. Top 1% hoof EPDs.  
>Grandam is listed as an Elite dam with CAA..



# Colossal Bulls . . .



**MUSGRAVE COLOSSAL**  
Mature picture - Summer

**26 PEAK DOT COLOSSAL 189J**  
MALE PDAR 189J - FEB 9, 2021 - 2213575

LD CAPITALIST 316  
**MUSGRAVE 316 COLOSSAL 137**  
MUSGRAVE LADY BARBARA 545

ANGUS

S A V 004 CAPACITY 5234  
**PANSY OF PEAK DOT 555U**  
PANSY OF PEAK DOT 741G

CONNEALY CAPITALIST 028  
LD DIXIE ERICA 2053  
MUSGRAVE BIG SKY  
MUSGRAVE LADY BARBARA 272

S A V 8180 TRAVELER 004  
S A V ERICA 1141  
2TM STOCKMANS OSCAR 210  
LADY OF PEAK DOT 114A

**BW 86 Adj.205 WT 780 Adj.365 WT 1297**

CE	BW	WW	YW	MILK	CW	MARB	REA	\$C
-3.0	2.3	29	50	20	13	0.76	0.33	262

>Recommended for heifers  
>A chunk, Very correct well made bull. Lots of spring in his ribs. Top 10% for marbling  
>Maternal brothers have sold to Leroy Simonson, IV Ranches, Bently Colony, Smith Ranches, Ken Simpson, Gardner Ranch and Northway Cattle..

**29 PEAK DOT COLOSSAL 94J**  
MALE PDAR 94J - JAN 21, 2021 - 2204114

LD CAPITALIST 316  
**MUSGRAVE 316 COLOSSAL 137**  
MUSGRAVE LADY BARBARA 545

ANGUS

RBM NEXT STEP D143  
**PEAK DOT CEDAR 30G**  
PEAK DOT CEDAR 771A

CONNEALY CAPITALIST 028  
LD DIXIE ERICA 2053  
MUSGRAVE BIG SKY  
MUSGRAVE LADY BARBARA 272

PRAIRIE PRIDE NEXT STEP 2036  
RBM MISS PRIDE A32  
VISION UNANIMOUS 1418  
CEDAR OF PEAK DOT 762W

**BW 60 Adj.205 WT 718 Adj.365 WT 1310**

CE	BW	WW	YW	MILK	CW	MARB	REA	\$C
11.0	-0.2	56	95	14	36	0.52	0.59	274

>Recommended for heifers  
>A sure bet calving ease bull that is smooth made.  
>Dam is a front pasture cow with a great look and broody presence.

**27 PEAK DOT COLOSSAL 83J**  
MALE PDAR 83J - JAN 20, 2021 - 2204105

LD CAPITALIST 316  
**MUSGRAVE 316 COLOSSAL 137**  
MUSGRAVE LADY BARBARA 545

ANGUS

ELLINGSON ROUGHRIDER 4202  
**PEAK DOT MIA 70G**  
MIA OF PEAK DOT 277W

CONNEALY CAPITALIST 028  
LD DIXIE ERICA 2053  
MUSGRAVE BIG SKY  
MUSGRAVE LADY BARBARA 272

CONNEALY EARNAN 076E  
EA BLACKCLASS 8914  
DUFF ENCORE 702  
MIA OF PEAK DOT 605F

**BW 65 Adj.205 WT 693 Adj.365 WT 1289**

CE	BW	WW	YW	MILK	CW	MARB	REA	\$C
0.0	2.5	57	95	11	30	0.78	0.14	306

>Recommended for heifers  
>Calving ease bull that ranks in the top 10% for marbling EPD.  
>Easy fleshing stout made young Roughrider dam..

**30 PEAK DOT COLOSSAL 20J**  
MALE PDAR 20J - JAN 8, 2021 - 2204032

LD CAPITALIST 316  
**MUSGRAVE 316 COLOSSAL 137**  
MUSGRAVE LADY BARBARA 545

ANGUS

ELLINGSON RIDER PRIDE 7282  
**PEAK DOT LADY 862G**  
PEAK DOT LADY 1189A

CONNEALY CAPITALIST 028  
LD DIXIE ERICA 2053  
MUSGRAVE BIG SKY  
MUSGRAVE LADY BARBARA 272

ELLINGSON ROUGHRIDER 4202  
EA QUEEN DOLLY 3246  
S A V ELIMINATOR 9105  
LADY OF PEAK DOT 402U

**BW 54 Adj.205 WT 633 Adj.365 WT 1203**

CE	BW	WW	YW	MILK	CW	MARB	REA	\$C
10.0	0.0	56	95	23	33	0.66	0.28	293

>Recommended for heifers  
>A smooth patterned bull with thickness and fleshing ability. Top 10% for marbling.  
>Dam is backed by two consecutive generations of Donors.

**28 PEAK DOT COLOSSAL 2189J**  
MALE PDAR 2189J - APR 19, 2021 - 2230992

MUSGRAVE 316 COLOSSAL 137  
**PEAK DOT COLOSSAL 819G**  
LADY OF PEAK DOT 287Y

ANGUS

S A V 004 PREDOMINANT 4438  
**MAYFLOWER OF PEAK DOT 309X**  
MAYFLOWER OF PEAK DOT 658T

LD CAPITALIST 316  
MUSGRAVE LADY BARBARA 545  
PEAK DOT BOLD 204U  
LADY OF PEAK DOT 589T

S A V 8180 TRAVELER 004  
S A V EMBLYNETTE 1182  
KDF POWERLINE 28N  
MAYFLOWER OF PEAK DOT 959P

**BW 62 Adj.205 WT 772 Adj.365 WT 1322**

CE	BW	WW	YW	MILK	CW	MARB	REA	\$C
2.0	3.1	56	89	22	29	0.02	0.35	256

>Recommended for heifers  
>Low birth bull ranking in the top 1% for hoof claw EPD. Top 20% for marbling.  
>Dam has produced progeny selling to Seven Blackfoot Ranch, Wayne Rinas, Gereld Mangin, Kelly Dueck and Murry Nielsen.

**31 PEAK DOT COLOSSAL 2132J**  
MALE PDAR 2132J - APR 7, 2021 - 2210373

LD CAPITALIST 316  
**MUSGRAVE 316 COLOSSAL 137**  
MUSGRAVE LADY BARBARA 545

ANGUS

PEAK DOT UNANIMOUS 339B  
**PEAK DOT LADY 2288G**  
LADY OF PEAK DOT 706Y

CONNEALY CAPITALIST 028  
LD DIXIE ERICA 2053  
MUSGRAVE BIG SKY  
MUSGRAVE LADY BARBARA 272

VISION UNANIMOUS 1418  
PANSY OF PEAK DOT 99Y  
S A V IRON MOUNTAIN 8066  
LADY OF PEAK DOT 566N

**BW 65 Adj.205 WT 721 Adj.365 WT 1271**

CE	BW	WW	YW	MILK	CW	MARB	REA	\$C
8.0	0.5	61	98	15				281

>Recommended for heifers  
>A calving-ease bull that will give you no problems. Weaning ratio 102.  
>Dam stems back to Donor lady of Peak Dot 566N owned with Blairs Ag. She has 28 progeny..

# Charlo Bulls...

## Coleman Charlo 5369 *Peak Dot Reference Sire*



OCC PAXTON 730P  
 COLEMAN CHARLO 0256  
 BOHI ABIGALE 6014  
**COLEMAN CHARLO 5369**  
 APEX WINDY 078  
 COLEMAN DONNA 3354  
 COLEMAN DONNA 6143

BW +1.4  
 WW +56  
 YW +90  
 MILK +16

Coleman Charlo 5369 is the \$30,000 feature bull from the 2017 Coleman Angus bull sale selected by Peak Dot And Semex. He offers proven calving-ease feed efficiency with thickness and fleshing ability. His dam is sired by the exceptionally docile APEX Windy 078 and stems from the famous Donna cow family at Coleman Angus. You will appreciate the gentle nature and true breed character of these Charlo sons.



**COLEMAN DONNA 6143**  
 The maternal grandam



**COLEMAN DONNA J311**  
 Maternal great grandam



**COLEMAN DONNA 9260**  
 Maternal sister to dam



**PEAK DOT CHARLO 402J - LOT 32**

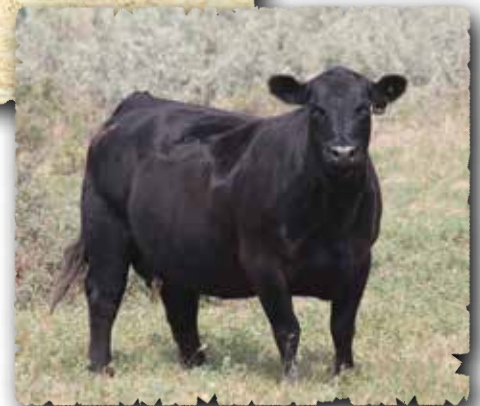

**LADY OF PEAK DOT 274Z**  
 The great grandam of lot 32

<b>32</b>	<b>PEAK DOT CHARLO 402J</b>								
MALE	PDAR 402J - MAR 12, 2021 - 2213948								
COLEMAN CHARLO 0256	O C C PAXTON 730P								
<b>COLEMAN CHARLO 5369</b>	BOHI ABIGALE 6014								
COLEMAN DONNA 3354	APEX WINDY 078								
<b>ANGUS</b>	COLEMAN DONNA 6143								
PEAK DOT HERDBOOK 151C	BUSHS EASY DECISION 98								
<b>PEAK DOT LADY 183F</b>	BARDOLIA OF PEAK DOT 639X								
PEAK DOT LADY 727B	VISION UNANIMOUS 1418								
	LADY OF PEAK DOT 274Z								
	<b>BW 78</b>	<b>Adj.205 WT 776</b>	<b>Adj.365 WT 1523</b>						
CE	BW	WW	YW	MILK	CW	MARB	REA	SC	
-1.0	4.5	66	117	11	39	0.18	0.75	277	

>Recommended for heifers

>A thick made bull with eye appeal and superb correctness and fleshing ability. Weaning ratio 122.

>Top 9% for REA. Top 7% for weaning weight EPD.

>Herdbook dam has an excellent udder.

# Charlo - Innovation Bulls...



**Coleman Charlo 5369**  
The sire of lots 32 -33



**PEAK DOT CHARLO 400J - LOT 33**

<b>33</b>	<b>PEAK DOT CHARLO 400J</b>								
MALE	PDAR 400J - MAR 12, 2021 - 2213888								
COLEMAN CHARLO 0256	O C C PAXTON 730P								
<b>COLEMAN CHARLO 5369</b>	BOHI ABIGALE 6014								
COLEMAN DONNA 3354	APEX WINDY 078								
<small>ANGUS</small>	COLEMAN DONNA 6143								
PEAK DOT ELIMINATOR 786Z	S A V ELIMINATOR 9105								
<b>PEAK DOT BARDOLIA 500C</b>	QUEEN OF PEAK DOT 657S								
BARDOLIA OF PEAK DOT 74Y	S A V IRON MOUNTAIN 8066								
	BARDOLIA OF PEAK DOT 423U								
<b>BW 76</b>			<b>Adj.205 WT 709</b>			<b>Adj.365 WT 1283</b>			
CE	BW	WW	YW	MILK	CW	MARB	REA	\$C	
-4.0	2.4	43	77	11	11	0.42	0.59	243	

>Recommended for heifers  
>Nice phenotype with very good maternal genetics. Maternal sister by Ellingson Big River sells as lot 191.  
>Comes from a great line of cows.



**PEAK DOT INNOVATION 239J - LOT 34**

<b>34</b>	<b>PEAK DOT INNOVATION 239J</b>								
MALE	PDAR 239J - FEB 19, 2021 - 2213922								
PEAK DOT INNOVATION 62D	MAR INNOVATION 251								
<b>PEAK DOT INNOVATION 269F</b>	PEAK DOT MAYFLOWER 303B								
PEAK DOT BARDOLIA 19C	R B TOUR OF DUTY 177								
<small>ANGUS</small>	PEAK DOT BARDOLIA 1026Z								
ELLINGSON ROUGHRIDER 4202	CONNEALY EARNAN 076E								
<b>PEAK DOT BARBARA 56G</b>	EA BLACKCLASS 8914								
PEAK DOT BARBARA 232C	S A V RADIANCE 0801								
	BARBARA OF PEAK DOT 874X								
<b>BW 68</b>			<b>Adj.205 WT 731</b>			<b>Adj.365 WT 1442</b>			
CE	BW	WW	YW	MILK	CW	MARB	REA	\$C	
4.0	1.3	61	110	21	41	0.47	0.50	290	

>Recommended for heifers.  
>A powerful herd sire that covers all the basics. Be sure to check him out.  
>Yearling ratio 116



# Innovation Bulls...



**PEAK DOT INNOVATION 342J - LOT 35**

<b>35</b>	<b>PEAK DOT IINNOVATION 342J</b>							
MALE	PDAR 342J - MAR 4, 2021 - 2219854							
PEAK DOT INNOVATION 62D	MAR INNOVATION 251							
<b>PEAK DOT INNOVATION 269F</b>	PEAK DOT MAYFLOWER 303B							
PEAK DOT BARDOLIA 19C	R B TOUR OF DUTY 177							
<b>ANGUS</b>	PEAK DOT BARDOLIA 1026Z							
ELLINGSON ROUGHRIDER 4202	CONNELY EARNAN 076E							
<b>PEAK DOT SUSIE 33G</b>	EA BLACKLASS 8914							
PEAK DOT SUSIE 350C	KR CASH FLOW							
	SUSIE OF PEAK DOT 485U							
<b>BW 60</b>		<b>Adj.205 WT 751</b>		<b>Adj.365 WT 1339</b>				
CE	BW	WW	YW	MILK	CW	MARB	REA	\$C
9.0	0.3	53	92	20	31	0.39	0.62	253

>Recommended for heifers.  
 >Plenty of body capacity and thickness in this good bull. Top 3% for docility.  
 >Dam is an excellent Roughrider daughter, thick made and easy fleshing.



**PEAK DOT INNOVATION 269F**  
Reference Sire

A sale feature from the spring 2019 sale Innovation 269F is thick made heavy set, big volume bull with a lot of great cows in his pedigree make up. His sons are stout, hairy, docile bulls with a nice heads great phenotype.;

<b>36</b>	<b>PEAK DOT INNOVATION 488J</b>							
MALE	PDAR 488J - APR 2, 2021 - 2213865							
PEAK DOT INNOVATION 62D	MAR INNOVATION 251							
<b>PEAK DOT INNOVATION 269F</b>	PEAK DOT MAYFLOWER 303B							
PEAK DOT BARDOLIA 19C	R B TOUR OF DUTY 177							
<b>ANGUS</b>	PEAK DOT BARDOLIA 1026Z							
S A V IRON MOUNTAIN 8066	TC GRIDIRON 258							
<b>MIA OF PEAK DOT 637X</b>	S A V MADAME PRIDE 3249							
MIA OF PEAK DOT 909U	S A V 004 PREDOMINANT 4438							
	MIA OF PEAK DOT 405J							
<b>BW 62</b>		<b>Adj.205 WT 803</b>		<b>Adj.365 WT 1405</b>				
CE	BW	WW	YW	MILK	CW	MARB	REA	\$C
3.0	2.4	53	82	14	20	0.71	0.38	237

>Recommended for heifers  
 >A big thick heavy bull with substance, bone and power. Weaning ratio 104. Top 10% for marbling.  
 >Brothers sold to 52 Ranch, RL7 Ranch, B N Ranch and Solberg Livestock.



**PEAK DOT INNOVATION 488J - LOT 36**

<b>37</b>	<b>PEAK DOT INNOVATION 389J</b>							
MALE	PDAR 389J - MAR 11, 2021 - 2213863							
PEAK DOT INNOVATION 62D	MAR INNOVATION 251							
<b>PEAK DOT INNOVATION 269F</b>	PEAK DOT MAYFLOWER 303B							
PEAK DOT BARDOLIA 19C	R B TOUR OF DUTY 177							
<b>ANGUS</b>	PEAK DOT BARDOLIA 1026Z							
S A V TOPSOIL 4354	S A V HARVESTOR 0338							
<b>PEAK DOT BARDOLIA 376G</b>	S A V EMBLYNETTE 9044							
BARDOLIA OF PEAK DOT 531U	STEVENSON BRUNO 6371							
	BARDOLIA OF PEAK DOT 860L							
<b>BW 60</b>		<b>Adj.205 WT 717</b>		<b>Adj.365 WT 1393</b>				
CE	BW	WW	YW	MILK	CW	MARB	REA	\$C
1.0	2.1	51	94	23	34	0.31	0.24	238

>Recommended for heifers  
 >A genetic powerhouse with muscle and style and performance.  
 >Impressive, broody looking, young Top Soil dam..

# Profound Bulls...

## Ellingson Profound *Peak Dot Reference Sire*



TEHAMA REVERE	CED	+4
S POWERPOINT WS 5503	BW	+3.5
S QUEEN ESSA 248	WW	+89
<b>ELLINGSON PROFOUND</b>	YW	+142
CONNEALY CAPITALIST 028	MILK	+15
EA ROSETTA 6157	Claw	+14
EA BLACKBIRD 0038	Angle	+20
	RE	+57
	Marbling	+32
	\$B	+127
	\$C	+256

**EPDs Top 20% or better for:**  
**Weaning Weight....Top 1%**  
**Yearling Weight....Top 1%**  
**Hoof Claw.....Top 1%**  
**Hoof Angle.....Top 1%**  
**Carcass Weight.....Top 4%**  
**REA.....Top 20%**

Ellingson Profound is the crowd favorite and top selling bull from the 2019 Ellingson Angus Sale. He is regarded as one of the greatest bulls to come out of the Ellingson program. He offers next-generation power genetics for those who make their living selling feeder calves. His sons are stand outs in terms of muscle shape, vast body depth, volume, outstanding thickness and superior foot quality. Profound first sons topped the sale last year here at Peak Dot and also at Ellingson Angus in 2022. His dam is a second generation donor that records a production birth ratio of 2/98, a nursing ratio of 2/106, a yearling ratio of 2/106, an IMF ratio of 3/103, and a ribeye ratio of 3/102 and has settled to first service A.I. every year of her production career. The Profound daughters are equally as impressive, attractive fronted, naturally thick, soft made and easy fleshing.



**PEAK DOT PROFOUND 2047J - LOT 38**

<b>38</b>	<b>PEAK DOT PROFOUND 2047J</b>							
MALE	PDAR 2047J - MAR 25, 2021 - 2210251							
S POWERPOINT WS 5503	TEHAMA REVERE							
<b>ELLINGSON PROFOUND 8155</b>	S QUEEN ESSA 248							
EA ROSETTA 6157	CONNEALY CAPITALIST 028							
ANGUS	EA BLACKBIRD 0038							
RBM NEXT STEP D143	PRAIRIE PRIDE NEXT STEP 2036							
<b>PEAK DOT LADY 2046F</b>	RBM MISS PRIDE A32							
PEAK DOT LADY 2309D	KR CASH FLOW							
	LADY OF PEAK DOT 230Y							
<b>BW 85</b>		<b>Adj.205 WT 795</b>		<b>Adj.365 WT 1500</b>				
CE	BW	WW	YW	MILK	CW	MARB	REA	\$C
7.0	1.8	69	119	17	48	0.53	0.86	331



>Recommended for heifers or cows.

>SALE FEATURE. Strong topped with thickness, muscle, power and performance. Weaning ratio 111, yearling ratio 119.

>Top 4% for weaning weight EPD. Top 6% for Yearling weight EPD. Top 7% for Docility. Top 3% for REA. Top 25% for marbling.

>Dam is feminine fronted with a nice neat udder and tons of milk.

# Profound Bulls...



**PEAK DOT PROFOUND 2039J - LOT 39**

<b>39</b>	<b>PEAK DOT PROFOUND 2039J</b>							
MALE	PDAR 2039J - MAR 23, 2021 - 2210244							
S POWERPOINT WS 5503	TEHAMA REVERE							
ELLINGSON PROFOUND 8155	S QUEEN ESSA 248							
EA ROSETTA 6157	CONNEALY CAPITALIST 028							
<b>ANGUS</b>	EA BLACKBIRD 0038							
S A V BULLET 0473	S A V BISMARCK 5682							
<b>LADY OF PEAK DOT 240Z</b>	S A V EMBLYNETTE 7566							
LADY OF PEAK DOT 432U	MOHNEN DYNAMITE 1356							
	LADY OF PEAK DOT 638N							
<b>BW 84</b>	<b>Adj.205</b>	<b>WT 779</b>	<b>Adj.365</b>	<b>WT 1454</b>				
CE	BW	WW	YW	MILK	CW	MARB	REA	\$C
3.0	3.8	82	137	8	56	0.24	0.61	266

>Recommended for heifers or cows  
 >A powerful masculine bull with raw muscle. Weaning ratio of 108. Yearling ratio 114.  
 >Top 1% for weaning and yearling weight EPDs.



**PEAK DOT PROFOUND 32J - LOT 40**

<b>40</b>	<b>PEAK DOT PROFOUND 32J</b>							
MALE	PDAR 32J - JAN 11, 2021 - 2204046							
S POWERPOINT WS 5503	TEHAMA REVERE							
ELLINGSON PROFOUND 8155	S QUEEN ESSA 248							
EA ROSETTA 6157	CONNEALY CAPITALIST 028							
<b>ANGUS</b>	EA BLACKBIRD 0038							
S A V SEEDSTOCK 4838	S A V REGISTRY 2831							
<b>PEAK DOT BARBARA 225E</b>	S A V BLACKCAP MAY 4136							
PEAK DOT BARBARA 56B	PEAK DOT PROOF 1066X							
	BARBARA OF PEAK DOT 880Y							
<b>BW 80</b>	<b>Adj.205</b>	<b>WT 800</b>	<b>Adj.365</b>	<b>WT 1344</b>				
CE	BW	WW	YW	MILK	CW	MARB	REA	\$C
7.0	2.3	66	104	22	43	0.45	0.50	333

>Recommended for cows or heifers  
 >A well made big heavy Profound son. Weaning ratio of 102. Top 1% for hoof EPDs.  
 >Dam is a stout made, good looking SAV Seedstock 4838 daughter.



**PEAK DOT PROFOUND 80J - LOT 41**

<b>41</b>	<b>PEAK DOT PROFOUND 80J</b>							
MALE	PDAR 80J - JAN 19, 2021 - 2204102							
S POWERPOINT WS 5503	TEHAMA REVERE							
ELLINGSON PROFOUND 8155	S QUEEN ESSA 248							
EA ROSETTA 6157	CONNEALY CAPITALIST 028							
<b>ANGUS</b>	EA BLACKBIRD 0038							
S A V SEEDSTOCK 4838	S A V REGISTRY 2831							
<b>PEAK DOT DUCHESS 58E</b>	S A V BLACKCAP MAY 4136							
DUCHESS OF PEAK DOT 155Y	PEAK DOT BOLD 204U							
	DUCHESS OF PEAK DOT 486U							
<b>BW 80</b>	<b>Adj.205</b>	<b>WT 720</b>	<b>Adj.365</b>	<b>WT 1242</b>				
CE	BW	WW	YW	MILK	CW	MARB	REA	\$C
-2.0	3.8	69	112	15	46	0.43	0.51	305

>Recommended for heifers or cows  
 >A stud with lots of body, muscle, mass and power. A stand out. Weaning ratio of 127.  
 >Ranks in the top 1% for hoof claw and angle EPDs.  
 >Dam is a favorite on the Ranch for her calm disposition and ideal body type Grandam is listed as a Elite Dam with CAA..

# Profound Bulls...



**PEAK DOT PROFOUND 2018J - LOT 42**

<b>42</b>	<b>PEAK DOT PROFOUND 2018J</b>							
MALE	PDAR 2018J - MAR 19, 2021 - 2210213							
S POWERPOINT WS 5503 ELLINGSON PROFOUND 8155 EA ROSETTA 6157	TEHAMA REVERE S QUEEN ESSA 248 CONNEALY CAPITALIST 028 EA BLACKBIRD 0038							
ANGUS	POSS ELEMENT 215							
4M ELEMENT 405 PEAK DOT PANSY 2008E PEAK DOT PANSY 499C	4M BLACKBIRD 2004 VISION UNANIMOUS 1418 PANSY OF PEAK DOT 69Y							
<b>BW 82 Adj.205 WT 806 Adj.365 WT 1296</b>								
CE	BW	WW	YW	MILK	CW	MARB	REA	\$C
6.0	1.0	74	125	19	57	0.69	0.62	355

>Recommended for heifers or cows  
 >Extra power in this bull's pedigree. Will add some growth and sheer thickness to his calves.  
 >Ranks in the top 2% for weaning and yearling EPD. Top 4% for yearling weight.. Weaning ratio 113.  
 >Dam has an impressive production record.



**PEAK DOT PROFOUND 2052J - LOT 43**

<b>43</b>	<b>PEAK DOT PROFOUND 2052J</b>							
MALE	PDAR 2052J - MAR 25, 2021 - 2210257							
S POWERPOINT WS 5503 ELLINGSON PROFOUND 8155 EA ROSETTA 6157	TEHAMA REVERE S QUEEN ESSA 248 CONNEALY CAPITALIST 028 EA BLACKBIRD 0038							
ANGUS	S A V HARVESTOR 0338							
S A V TOPSOIL 4354 PEAK DOT LADY 2140E LADY OF PEAK DOT 648U	S A V EMBLYNETTE 9044 PEAK DOT PRIME CUT 28N LADY OF PEAK DOT 514S							
<b>BW 83 Adj.205 WT 744 Adj.365 WT 1364</b>								
CE	BW	WW	YW	MILK	CW	MARB	REA	\$C
6.0	3.0	66	113	22	39	0.36	0.37	286

>Recommended for heifers  
 >Built to last, abundant depth and thickness.. Weaning ratio 103. Yearling ratio 105.  
 >Brothers sold to Dunn Ranching and Kuster Ranch Ltd.



**PEAK DOT PROFOUND 2066J - LOT 44**

<b>44</b>	<b>PEAK DOT PROFOUND 2066J</b>							
MALE	PDAR 2066J - MAR 28, 2021 - 2210280							
S POWERPOINT WS 5503 ELLINGSON PROFOUND 8155 EA ROSETTA 6157	TEHAMA REVERE S QUEEN ESSA 248 CONNEALY CAPITALIST 028 EA BLACKBIRD 0038							
ANGUS	RITO 707 OF IDEAL 3407 7075							
S A V ELIMINATOR 9105 ERICA OF PEAK DOT 750Z ERICA OF PEAK DOT 478U	S A V ABIGALE 5646 S A V 004 PREDOMINANT 4438 ERICA OF PEAK DOT 326R							
<b>BW 80 Adj.205 WT 747 Adj.365 WT 1327</b>								
CE	BW	WW	YW	MILK	CW	MARB	REA	\$C
-2.0	5.0	73	121	18	43	0.66	0.60	291

>Recommended for cows  
 >A bull with ample thickness and muscle shape. Good disposition. Weaning ratio 104.  
 >Productive dam is an Elite dam. Grandam is a donor with 54 progeny.

# Profound Bulls...



**PEAK DOT PROFOUND 2092J - LOT 45**



**45 PEAK DOT PROFOUND 2092J**  
 MALE PDAR 2092J - MAR 30, 2021 - 2210294

S POWERPOINT WS 5503  
**ELLINGSON PROFOUND 8155**  
 EA ROSETTA 6157

TEHAMA REVERE  
 S QUEEN ESSA 248  
 CONNEALY CAPITALIST 028  
 EA BLACKBIRD 0038

**ANGUS**  
 S A V ELIMINATOR 9105  
**PEAK DOT HEROINE 507B**  
 HEROINE OF PEAK DOT 663X

RITO 707 OF IDEAL 3407 7075  
 S A V ABIGALE 5646  
 S A V IRON MOUNTAIN 8066  
 HEROINE OF PEAK DOT 434U

**BW 82 Adj.205 WT 833 Adj.365 WT 1388**

CE	BW	WW	YW	MILK	CW	MARB	REA	\$C
4.0	1.8	74	127	20	48	0.59	0.48	302

>Recommended for cows

>A big performance bull with size, thickness, muscle, volume and natural fleshing-ability. Weaning ratio 117.

>EPDs rank him in the Top2% for weaning weight and yearling weight and top 10% for docility.



**PEAK DOT PROFOUND 2082J - LOT 46**

**46 PEAK DOT PROFOUND 2082J**  
 MALE PDAR 2082J - MAR 29, 2021 - 2210288

S POWERPOINT WS 5503  
**ELLINGSON PROFOUND 8155**  
 EA ROSETTA 6157

TEHAMA REVERE  
 S QUEEN ESSA 248  
 CONNEALY CAPITALIST 028  
 EA BLACKBIRD 0038

**ANGUS**  
 PEAK DOT UNANIMOUS 402B  
**PEAK DOT ANNIE 2437E**  
 ANNIE K OF PEAK DOT 476X

VISION UNANIMOUS 1418  
 LADY OF PEAK DOT 416U  
 S A V IRON MOUNTAIN 8066  
 DOUBLE AA ANNIE K 556'01

**BW 86 Adj.205 WT 756 Adj.365 WT 1296**

CE	BW	WW	YW	MILK	CW	MARB	REA	\$C
1.0	3.3	68	107	13	42	0.44	0.51	272

>Recommended for cows.

>A powerful masculine bull with raw muscle. Weaning ratio of 105.

>Brothers have sold to Bill Goodtrack and Dimmach Land and Cattle.



**PEAK DOT PROFOUND 182J - LOT 47**

**47 PEAK DOT PROFOUND 182J**  
 MALE PDAR 182J - FEB 8, 2021 - 2214005

S POWERPOINT WS 5503  
**ELLINGSON PROFOUND 8155**  
 EA ROSETTA 6157

TEHAMA REVERE  
 S QUEEN ESSA 248  
 CONNEALY CAPITALIST 028  
 EA BLACKBIRD 0038

**ANGUS**  
 BUSHS EASY DECISION 98  
**PEAK DOT BARBARA 382D**  
 BARBARA OF PEAK DOT 298W

VIN-MAR O'REILLY FACTOR  
 BUSHS BIG BLACKBIRD 7885  
 PEAK DOT PREDOMINANT 82S  
 BARBARA OF PEAK DOT 435N

**BW 52 Adj.205 WT 690 Adj.365 WT 1380**

CE	BW	WW	YW	MILK	CW	MARB	REA	\$C
8.0	0.4	62	108	22	40	0.52	0.49	332

>Recommended for heifers

>Very stout made bull with lots of capacity, volume and thickness Ranks in top 1% for hoof EPDs.

>Dam is a moderate sized wide based. Maternal brother sold to Matt Stevens.

**48 PEAK DOT PROFOUND 2012J**  
 MALE PDAR 2012J - MAR 17, 2021 - 2210208

S POWERPOINT WS 5503  
**ELLINGSON PROFOUND 8155**  
 EA ROSETTA 6157

TEHAMA REVERE  
 S QUEEN ESSA 248  
 CONNEALY CAPITALIST 028  
 EA BLACKBIRD 0038

**ANGUS**  
 R B TOUR OF DUTY 177  
**PEAK DOT PANSY 556C**  
 PANSY OF PEAK DOT 281Z

WERNER WAR PARTY 2417  
 B A LADY 6807 305  
 S A V ELIMINATOR 9105  
 PANSY OF PEAK DOT 662U

**BW 82 Adj.205 WT 760 Adj.365 WT 1295**

CE	BW	WW	YW	MILK	CW	MARB	REA	\$C
-2.0	4.4	73	111	16	62	-0.36	0.69	213

>Recommended for cows or heifers

>A stylish well made Profound son. Weaning ratio of 113.

>Ranks in the top 2% for weaning weight EPD. Foot EPDs in the very top 1% of the breed.



**PEAK DOT PROFOUND 2012J - LOT 48**



# Profound Bulls...



**QUEEN OF PEAK DOT 936Y**  
The grandam of lot 51



**PEAK DOT PROFOUND 2178J - LOT 49**

<b>49 PEAK DOT PROFOUND 2178J</b>									
MALE PDAR 2178J - APRIL 15, 2021 - NO PAPER									
S POWERPOINT WS 5503 ELLINGSON PROFOUND 8155 EA ROSETTA 6157					TEHAMA REVERE S QUEEN ESSA 248 CONNEALY CAPITALIST 028 EA BLACKBIRD 0038				
<b>ANGUS</b>									
STEVENSON BRUNO 6371 ANNIE K OF PEAK DOT 570U DOUBLE AA ANNIE K 587'01					STEVENSON BRUNO 561G STEVENSON QUEEN 828F DOUBLE AA BARDOLENE 22'98 DOUBLE AA ANNIE K 562'94				
<b>BW 78 Adj.205 WT 802 Adj.365 WT 1350</b>									
CE	BW	WW	YW	MILK	CW	MARB	REA	SC	
4.0	1.9	51	105	26	20	0.40	0.55	270	

>Recommended for heifers or cows.  
>Husky made bull with extra muscle expression. Grandam is an Elite dam with CAA.  
>This good bull sells without Registration papers

<b>50 PEAK DOT PROFOUND 52J</b>									
MALE PDAR 52J - JAN 15, 2021 - 2204071									
S POWERPOINT WS 5503 ELLINGSON PROFOUND 8155 EA ROSETTA 6157					TEHAMA REVERE S QUEEN ESSA 248 CONNEALY CAPITALIST 028 EA BLACKBIRD 0038				
<b>ANGUS</b>									
STEVENSON BRUNO 6371 ANNIE K OF PEAK DOT 570U DOUBLE AA ANNIE K 587'01					STEVENSON BRUNO 561G STEVENSON QUEEN 828F DOUBLE AA BARDOLENE 22'98 DOUBLE AA ANNIE K 562'94				
<b>BW 80 Adj.205 WT 702 Adj.365 WT 1339</b>									
CE	BW	WW	YW	MILK	CW	MARB	REA	SC	
4.0	2.9	51	87	16	20	0.33	0.25	275	

>Recommended for heifers or cows.  
>A stylish, well muscled bull that will catch your eye. Yearling ratio 104.  
>Top 3% for REA.  
>Dam is a heavy milking Stevenson Bruno daughter.

<b>51 PEAK DOT PROFOUND 96J</b>									
MALE PDAR 96J - JAN 21, 2021 - 2204117									
S POWERPOINT WS 5503 ELLINGSON PROFOUND 8155 EA ROSETTA 6157					TEHAMA REVERE S QUEEN ESSA 248 CONNEALY CAPITALIST 028 EA BLACKBIRD 0038				
<b>ANGUS</b>									
HOOVER NO DOUBT PEAK DOT QUEEN 467E QUEEN OF PEAK DOT 936Y					MOGCK BULLSEYE MISS BLACKCAP ELLSTON J2 S A V ELIMINATOR 9105 QUEEN OF PEAK DOT 556S				
<b>BW 74 Adj.205 WT 679 Adj.365 WT 1294</b>									
CE	BW	WW	YW	MILK	CW	MARB	REA	SC	
-4.0	4.8	91	155	19	70	0.51	0.87	355	

>Recommended for heifers  
>A calving-ease bull with length and amazing performance. Top 1% for weaning and yearling EPDS  
>Grandam is a donor with 46 progeny.



**PEAK DOT PROFOUND 96J - LOT 51**

<b>52 PEAK DOT PROFOUND 2055J</b>									
MALE PDAR 2055J - MAR 26, 2021 - 2210262									
S POWERPOINT WS 5503 ELLINGSON PROFOUND 8155 EA ROSETTA 6157					TEHAMA REVERE S QUEEN ESSA 248 CONNEALY CAPITALIST 028 EA BLACKBIRD 0038				
<b>ANGUS</b>									
PEAK DOT RANGLAND 29W PEAK DOT ANNIE K 381Z ANNIE K OF PEAK DOT 822X					SANDY BAR GRASSLANDS 94T JUNE OF PEAK DOT 812S DOUBLE AA OLD POST BANDOLIER DOUBLE AA ANNIE K 578'01				
<b>BW 82 Adj.205 WT 697 Adj.365 WT 1202</b>									
CE	BW	WW	YW	MILK	CW	MARB	REA	SC	
-1.0	4.3	64	115	21	39	0.05	0.57	304	

>Recommended for cows or heifers  
>A proud looking bull with robust thickness. Top 1% for foot claw and angle EPDS.  
>Dam has long production record.

# Proposition Bulls...

## Ellingson Proposition

Peak Dot Reference Sire



TEHAMA REVERE  
S POWERPOINT WS 5503  
S QUEEN ESSA 248  
**ELLINGSON PROPOSITION**  
CTS REMEDY 1T01  
EA EMBLYNETTE 5345  
EA EMBLYNETTE 3037

CE +12  
BW -1.5  
WW +49  
YW +97  
MILK +25  
Claw +44  
Angle +37  
RE +.23  
Marbling +1.04  
\$B +117  
\$C +198

Ellingson Proposition has proven to be a definite sleep-all-night heifer bull that combines two of the most popular calving-ease sires of the entire Angus breed in Powerpoint and Remedy. Use his son's with confidence on virgin heifers. He was selected for his outstanding phenotype, excellent calving-ease numbers and high marbling score. He poses incredible thickness, muscle shape, depth of body and performance. He is one of the best footed, broad backed, wide based low birth weight bulls that we have ever found.

**EPDs Top 30% or better for:**  
Calving Ease.....Top 3%  
Birth Weight.....Top 4%  
Hoof Claw.....Top 30%  
Hoof Angle.....Top 5%  
Marbling.....Top 4%



**PEAK DOT PROPOSITION 382J - LOT 53**

<b>53</b>	<b>PEAK DOT PROPOSITION 382J</b>							
MALE	PDAR 382J - MAR 10, 2021 - 2213899							
S POWERPOINT WS 5503	TEHAMA REVERE				S QUEEN ESSA 248			
ELLINGSON PROPOSITION 7103	S QUEEN ESSA 248				CTS REMEDY 1T01			
EA EMBLYNETTE 5345	EA EMBLYNETTE 3037				EA EMBLYNETTE 3037			
<b>ANGUS</b>	TC GRIDIRON 258				S A V MADAME PRIDE 3249			
S A V IRON MOUNTAIN 8066	S A V MADAME PRIDE 3249				DOUBLE AA RITO 287'97			
LADY OF PEAK DOT 571Y	LADY OF PEAK DOT 575E				LADY OF PEAK DOT 575E			
LADY OF PEAK DOT 782L	LADY OF PEAK DOT 575E				LADY OF PEAK DOT 575E			
<b>BW 65</b>		<b>Adj.205 WT 721</b>		<b>Adj.365 WT 1304</b>				
CE	BW	WW	YW	MILK	CW	MARB	REA	\$C
8.0	1.4	59	105	23	36	0.49	0.19	225



>Recommended for heifers  
>A bigger frame bull, strong top, smooth shoulders on this very powerful fellow.  
>Powerhouse dam is deep bodied, big hipped and broody with excellent feet.  
>Grandam has 68 progeny.

# Proposition Bulls...



**PEAK DOT LADY 780A**  
The grandam of lot 55

## PEAK DOT PROPOSITION 504J - LOT 54

<b>54</b>	<b>PEAK DOT PROPOSITION 504J</b>							
MALE	PDAR 504J - APR 6, 2021 - 2213553							
S POWERPOINT WS 5503	TEHAMA REVERE							
<b>ELLINGSON PROPOSITION 7103</b>	S QUEEN ESSA 248							
EA EMBLYNETTE 5345	CTS REMEDY 1T01							
<b>ANGUS</b>	EA EMBLYNETTE 3037							
S A V TOPSOIL 4354	S A V HARVESTOR 0338							
<b>PEAK DOT LADY 2097D</b>	S A V EMBLYNETTE 9044							
LADY OF PEAK DOT 648U	PEAK DOT PRIME CUT 28N							
	LADY OF PEAK DOT 514S							
<b>BW 83</b>	<b>Adj. 205 WT 699</b>	<b>Adj. 365 WT 1458</b>						
CE 7.0	BW 2.0	WW 58	YW 114	MILK 23	CW 30	MARB 0.74	REA 0.33	\$C 210

>Recommended for heifers  
 >Good bull, thick and very correct in his structure. Weaning ratio of 110.  
 >Dam is an easy fleshing Top Soil daughter.  
 >Brother sold to Hadwin Cattle Co.

<b>55</b>	<b>PEAK DOT PROPOSITION 248J</b>							
MALE	PDAR 248J - FEB 20, 2021 - 2213559							
S POWERPOINT WS 5503	TEHAMA REVERE							
<b>ELLINGSON PROPOSITION 7103</b>	S QUEEN ESSA 248							
EA EMBLYNETTE 5345	CTS REMEDY 1T01							
<b>ANGUS</b>	EA EMBLYNETTE 3037							
R B TOUR OF DUTY 177	WERNER WAR PARTY 2417							
<b>PEAK DOT LADY 26C</b>	B A LADY 6807 305							
PEAK DOT LADY 780A	VISION UNANIMOUS 1418							
	LADY OF PEAK DOT 612X							
<b>BW 55</b>	<b>Adj. 205 WT 708</b>	<b>Adj. 365 WT 1208</b>						
CE 9.0	BW -0.5	WW 52	YW 87	MILK 28	CW 20	MARB 0.79	REA 0.55	\$C 239

>Recommended for heifers.  
 >A low birth Proposition bull with thickness, muscle, power and a superior structure  
 >Top 10% for marbling and Milk EPDs.  
 >Full Brother sold to Neil Charteris. Maternal brother sold to Big Rose Colony..

## Peak Dot Mosaic *Peak Dot Reference Sire*



CONNEALY EARNAN 076E	BW +3.5
ELLINGSON ROUGHRIDER 4202	WW +70
EA BLACKCLASS 8914	YW +124
<b>PEAK DOT MOSAIC</b>	MILK +21
BUSH EASY DECISION 96	MARB +50
PEAK DOT LADY 38C	REA +72
PEAK DOT LADY 626A	CW: +58

**TOP 4% FOR HOOF CLAW AND ANGLE EPD.**

Peak Dot Mosaic was the \$60,000 sale feature from the 2020 Peak Dot Ranch Spring bull sale selling to SSS Cattle Co. He offers extra natural width and depth of body in a structurally sound package. He is backed by some of the best cows on the ranch with two consecutive generations of donors. Mosaic sons posted impressive weaning weights with tremendous depth of body, width and ideal growth curves for real-world cattle producers.

# Mosaic Bulls . . .



**PEAK DOT MOSAIC 2027J - LOT 56**

<b>56</b>	<b>PEAK DOT MOSAIC 2027J</b>								
MALE	PDAR 2027J - MAR 21, 2021 - 2210227								
ELLINGSON ROUGHRIDER 4202	CONNEALY EARNAN 076E								
<b>PEAK DOT MOSAIC 804G</b>	EA BLACKCLASS 8914								
PEAK DOT LADY 38C	BUSHS EASY DECISION 98								
<b>ANGUS</b>	PEAK DOT LADY 626A								
VISION UNANIMOUS 1418	VISIONTOPLINE ROYAL STOCKMAN								
<b>PEAK DOT LADY 483C</b>	VISION EDELLA 665								
LADY OF PEAK DOT 918X	S A V IRON MOUNTAIN 8066								
	LADY OF PEAK DOT 566N								
<b>BW 80</b>			<b>Adj.205 WT 787</b>			<b>Adj.365 WT 1552</b>			
CE	BW	WW	YW	MILK	CW	MARB	REA	\$C	
-1.0	4.5	74	135	17	63	0.61	0.38	279	

>Recommended for cows  
 >A strong top, smooth shoulders and a nice head on this very stout fellow. Weaning ratio 111  
 >Weaning ratio 111. Yearling ratio 129. Top 1% for weaning weight EPD. Top 15% for marbling.



**PEAK DOT MOSAIC 2060J - LOT 57**

<b>57</b>	<b>PEAK DOT MOSAIC 2060J</b>								
MALE	PDAR 2060J - MAR 27, 2021 - 2210268								
ELLINGSON ROUGHRIDER 4202	CONNEALY EARNAN 076E								
<b>PEAK DOT MOSAIC 804G</b>	EA BLACKCLASS 8914								
PEAK DOT LADY 38C	BUSHS EASY DECISION 98								
<b>ANGUS</b>	PEAK DOT LADY 626A								
S A V RADIANCE 0801	S A V BRILLIANCE 8077								
<b>PEAK DOT BARBARA 289B</b>	S A V ELBA 801								
BARBARA OF PEAK DOT 275Z	S A V ELIMINATOR 9105								
	BARBARA OF PEAK DOT 446U								
<b>BW 78</b>			<b>Adj.205 WT 783</b>			<b>Adj.365 WT 1533</b>			
CE	BW	WW	YW	MILK	CW	MARB	REA	\$C	
7.0	3.4	74	129	24	66	0.60	0.71	250	

>Recommended for heifers or cows  
 >Extra power in this bull's pedigree. Will add some growth and sheer thickness to his calves.  
 >Ranks in the top 2% for weaning and yearling EPD. Top 20% marbling, top 10% REA.  
 <Weaning ratio 110 yearling ratio 127..



**PEAK DOT MOSAIC 2009J - LOT 58**

<b>58</b>	<b>PEAK DOT MOSAIC 2009J</b>								
MALE	PDAR 2009J - MAR 16, 2021 - 2210563								
ELLINGSON ROUGHRIDER 4202	CONNEALY EARNAN 076E								
<b>PEAK DOT MOSAIC 804G</b>	EA BLACKCLASS 8914								
PEAK DOT LADY 38C	BUSHS EASY DECISION 98								
<b>ANGUS</b>	PEAK DOT LADY 626A								
BUSHS EASY DECISION 98	VIN-MAR O'REILLY FACTOR								
<b>PEAK DOT BAMBI 2018E</b>	BUSHS BIG BLACKBIRD 7885								
BAMBI OF PEAK DOT 514U	S A V 004 CAPACITY 5234								
	BAMBI OF PEAK DOT 491R								
<b>BW 72</b>			<b>Adj.205 WT 698</b>			<b>Adj.365 WT 1388</b>			
CE	BW	WW	YW	MILK	CW	MARB	REA	\$C	
6.0	2.3	64	113	23	57	0.20	0.49	324	

>Recommended for heifers or cows  
 >A bull with ample thickness and muscle shape. Good disposition.  
 >Top 10% for weaning weight and yearling weight EPD.

# Mosaic Bulls ...



**PEAK DOT MOSAIC 2033J - LOT 59**

<b>59</b>	<b>PEAK DOT MOSAIC 2033J</b>							
MALE	PDAR 2033J - MAR 22, 2021 - 2210234							
ELLINGSON ROUGHRIDER 4202	CONNEALY EARNAN 076E							
<b>PEAK DOT MOSAIC 804G</b>	EA BLACKCLASS 8914							
PEAK DOT LADY 38C	BUSHS EASY DECISION 98							
<b>ANGUS</b>	PEAK DOT LADY 626A							
PEAK DOT EASY DECISION 952C	BUSHS EASY DECISION 98							
<b>PEAK DOT DUCHESS 2193E</b>	MIA OF PEAK DOT 40Y							
PEAK DOT DUCHESS 515C	S A V ELIMINATOR 9105							
	DUCHESS OF PEAK DOT 177Y							
<b>BW 79</b>		<b>Adj. 205 WT 725</b>		<b>Adj. 365 WT 1340</b>				
CE	BW	WW	YW	MILK	CW	MARB	REA	\$C
-1.0	4.2	70	132	17	64	0.44	0.62	204

>Recommended for cows  
 >A stud, blends thickness, substance and style.  
 >Ranks in the top 10% for weaning and yearling EPDs.



**PEAK DOT MOSAIC 2022J - LOT 60**

<b>60</b>	<b>PEAK DOT MOSAIC 2022J</b>							
MALE	PDAR 2022J - MAR 19, 2021 - 2210219							
ELLINGSON ROUGHRIDER 4202	CONNEALY EARNAN 076E							
<b>PEAK DOT MOSAIC 804G</b>	EA BLACKCLASS 8914							
PEAK DOT LADY 38C	BUSHS EASY DECISION 98							
<b>ANGUS</b>	PEAK DOT LADY 626A							
4M ELEMENT 405	POSS ELEMENT 215							
<b>PEAK DOT LADY 2087D</b>	4M BLACKBIRD 2004							
LADY OF PEAK DOT 758Z	S A V ELIMINATOR 9105							
	LADY OF PEAK DOT 941W							
<b>BW 84</b>		<b>Adj. 205 WT 691</b>		<b>Adj. 365 WT 1361</b>				
CE	BW	WW	YW	MILK	CW	MARB	REA	\$C
-4.0	4.1	68	122	21	48	0.20	0.42	265

>Recommended for cows  
 >A powerful masculine bull with raw muscle. Ranks in top 5% for weaning and yearling weight EPD.  
 >Brother sold to West Bench Colony



**PEAK DOT MOSAIC 122J - LOT 61**

<b>61</b>	<b>PEAK DOT MOSAIC 122J</b>							
MALE	PDAR 122J - JAN 26, 2021 - 2204217							
ELLINGSON ROUGHRIDER 4202	CONNEALY EARNAN 076E							
<b>PEAK DOT MOSAIC 804G</b>	EA BLACKCLASS 8914							
PEAK DOT LADY 38C	BUSHS EASY DECISION 98							
<b>ANGUS</b>	PEAK DOT LADY 626A							
PEAK DOT BOLD 204U	MOHNEN DYNAMITE 1356							
<b>DUCHESS OF PEAK DOT 155Y</b>	QUEEN OF PEAK DOT 652S							
DUCHESS OF PEAK DOT 486U	S A V 004 CAPACITY 5234							
	DUCHESS OF PEAK DOT 517R							
<b>BW 75</b>		<b>Adj. 205 WT 738</b>		<b>Adj. 365 WT 1198</b>				
CE	BW	WW	YW	MILK	CW	MARB	REA	\$C
-1.0	2.8	52	95	19	43	0.64	0.58	289

>Recommended for heifers or cows  
 >A well built bull with a tremendous top and muscular look.  
 >Productive Mother is listed as an Elite dam with CAA.

# Mosaic Bulls . . .



**PEAK DOT MOSAIC 2019J - LOT 62**

<b>62</b>	<b>PEAK DOT MOSAIC 2019J</b>							
MALE	PDAR 2019J - MAR 19, 2021 - 2210214							
ELLINGSON ROUGHRIDER 4202	CONNEALY EARNAN 076E							
<b>PEAK DOT MOSAIC 804G</b>	EA BLACKCLASS 8914							
PEAK DOT LADY 38C	BUSHS EASY DECISION 98							
<b>ANGUS</b>	PEAK DOT LADY 626A							
RBM NEXT STEP D143	PRAIRIE PRIDE NEXT STEP 2036							
<b>PEAK DOT BARBARA 2025F</b>	RBM MISS PRIDE A32							
BARBARA OF PEAK DOT 623X	S A V IRON MOUNTAIN 8066							
	SSA BARBARA 28T							
<b>BW 79</b>		<b>Adj. 205 WT 682</b>		<b>Adj. 365 WT 1282</b>				
CE	BW	WW	YW	MILK	CW	MARB	REA	\$C
8.0	0.9	44	86	20	17	0.64	0.53	316

>Recommended for heifers or cows.  
 >Very stout made bull with lots of capacity, volume and thickness .  
 >Yearling ratio 101. Ranks in the top 15% for marbling EPD.



**PEAK DOT MOSAIC 2029J - LOT 63**

<b>63</b>	<b>PEAK DOT MOSAIC 2029J</b>							
MALE	PDAR 2029J - MAR 21, 2021 - 2210228							
ELLINGSON ROUGHRIDER 4202	CONNEALY EARNAN 076E							
<b>PEAK DOT MOSAIC 804G</b>	EA BLACKCLASS 8914							
PEAK DOT LADY 38C	BUSHS EASY DECISION 98							
<b>ANGUS</b>	PEAK DOT LADY 626A							
PEAK DOT UNANIMOUS 409B	VISION UNANIMOUS 1418							
<b>PEAK DOT BARDOLIA 2217F</b>	HEROINE OF PEAK DOT 434U							
PEAK DOT BARDOLIA 563B	S A V ELIMINATOR 9105							
	BARDOLIA OF PEAK DOT 921W							
<b>BW 79</b>		<b>Adj. 205 WT 787</b>		<b>Adj. 365 WT 1432</b>				
CE	BW	WW	YW	MILK	CW	MARB	REA	\$C
-5.0	4.4	75	145	16	63	0.35	0.47	254

>Recommended for heifers or cows  
 >A tank. As deep and thick as you can make them.. Weaning ratio 110. Yearling ratio 109.  
 >Ranks in the top 1% for weaning and yearling weight EPD.



**PEAK DOT MOSAIC 2043J - LOT 64**

<b>64</b>	<b>PEAK DOT MOSAIC 2043J</b>							
MALE	PDAR 2043J - MAR 24, 2021 - 2210249							
ELLINGSON ROUGHRIDER 4202	CONNEALY EARNAN 076E							
<b>PEAK DOT MOSAIC 804G</b>	EA BLACKCLASS 8914							
PEAK DOT LADY 38C	BUSHS EASY DECISION 98							
<b>ANGUS</b>	PEAK DOT LADY 626A							
PEAK DOT BOLD 204U	MOHNEN DYNAMITE 1356							
<b>PEAK DOT SUSIE 541A</b>	QUEEN OF PEAK DOT 652S							
SUSIE OF PEAK DOT 647U	S A V 004 CAPACITY 5234							
	SUSIE OF PEAK DOT 794P							
<b>BW 86</b>		<b>Adj. 205 WT 696</b>		<b>Adj. 365 WT 1306</b>				
CE	BW	WW	YW	MILK	CW	MARB	REA	\$C
-3.0	2.5	51	102	24	44	0.46	0.50	306

>Recommended for cows.  
 >Very stout made bull with lots of capacity, volume and thickness . Yearling ratio 103.  
 >Brothers sold to 52 Ranch, Morris Micholshen and Myles Jones

# Mosaic Bulls ...



**PEAK DOT MOSAIC 2008J - LOT 65**



**PEAK DOT DUCHESS 305B**  
The great grandam of lot 67

**65 PEAK DOT MOSAIC 2008J**  
MALE PDAR 2008J - MAR 16, 2021 - 2210206

ELLINGSON ROUGHRIDER 4202 CONNEALY EARNAN 076E  
**PEAK DOT MOSAIC 804G** EA BLACKCLASS 8914  
PEAK DOT LADY 38C BUSHS EASY DECISION 98  
PEAK DOT LADY 626A

**ANGUS**  
BUSHS EASY DECISION 98 VIN-MAR O'REILLY FACTOR  
**PEAK DOT BAMBI 2018E** BUSHS BIG BLACKBIRD 7885  
BAMBI OF PEAK DOT 514U S A V 004 CAPACITY 5234  
BAMBI OF PEAK DOT 491R

**BW 82 Adj.205 WT 708 Adj.365 WT 1308**

CE	BW	WW	YW	MILK	CW	MARB	REA	\$C
5.0	2.3	56	92	24	36	0.51	0.68	284

>Recommended for heifers or cows  
>A thick made, heavy set, stout bull. Top 15% for marbling EPD  
>Ranks in the top 10% for REA.



**PEAK DOT MOSAIC 483J - LOT 66**

**66 PEAK DOT MOSAIC 483J**  
MALE PDAR 483J - MAR 29, 2021 - 2213927

ELLINGSON ROUGHRIDER 4202 CONNEALY EARNAN 076E  
**PEAK DOT MOSAIC 804G** EA BLACKCLASS 8914  
PEAK DOT LADY 38C BUSHS EASY DECISION 98  
PEAK DOT LADY 626A

**ANGUS**  
RBM NEXT STEP C531 PRAIRIE PRIDE NEXT STEP 2036  
**PEAK DOT BAMBI 2119F** RBM H198 A369  
PEAK DOT BAMBI 470A VISION UNANIMOUS 1418  
BAMBI OF PEAK DOT 456U

**BW 70 Adj.205 WT 728 Adj.365 WT 1452**

CE	BW	WW	YW	MILK	CW	MARB	REA	\$C
7.0	1.5	64	110	14	43	0.46	0.49	307

>Recommended for heifers  
>A chunk, Very correct well made bull. Lots of spring in his ribs. Weaning ratio 105.  
>Top 9% for marbling.  
>Grandam is listed as an Elite dam with CAA.



**PEAK DOT MOSAIC 114J - LOT 67**

**67 PEAK DOT MOSAIC 114J**  
MALE PDAR 114J - JAN 24, 2021 - 2204204

ELLINGSON ROUGHRIDER 4202 CONNEALY EARNAN 076E  
**PEAK DOT MOSAIC 804G** EA BLACKCLASS 8914  
PEAK DOT LADY 38C BUSHS EASY DECISION 98  
PEAK DOT LADY 626A

**ANGUS**  
JANSSEN EARNHARDT 5003 S A V HARVESTOR 0338  
**PEAK DOT DUCHESS 377G** S A V MISS BOBBIE 2470  
PEAK DOT DUCHESS 109D 4M ELEMENT 405  
PEAK DOT DUCHESS 305B

**BW 62 Adj.205 WT 703 Adj.365 WT 1215**

CE	BW	WW	YW	MILK	CW	MARB	REA	\$C
-1.0	3.6	67	116	11	56	0.27	0.63	283

>Recommended for heifers  
>A well built bull with a tremendous top and muscular look.  
>Earnhardt dam has an excellent udder..

# Mosaic Bulls . . .



**PEAK DOT MOSAIC 2364J - LOT 70**

**68** **PEAK DOT MOSAIC 107J**  
 MALE PDAR 107J - JAN 22, 2021 - 2231906

ELLINGSON ROUGHRIDER 4202 CONNEALY EARNAN 076E  
 EA BLACKCLASS 8914  
**PEAK DOT MOSAIC 804G** BUSHES EASY DECISION 98  
 PEAK DOT LADY 38C PEAK DOT LADY 626A

**ANGUS**  
 MUSGRAVE 316 COLOSSAL 137 LD CAPITALIST 316  
**PEAK DOT MAYFLOWER 126G** MUSGRAVE LADY BARBARA 545  
 PEAK DOT MAYFLOWER 236E PEAK DOT UNANIMOUS 1019B  
 MAYFLOWER OF PEAK DOT 822S

**BW 60 Adj.205 WT 697 Adj.365 WT 1210**

CE	BW	WW	YW	MILK	CW	MARB	REA	\$C
1.0	1.8	57	99	19	44	0.35	0.50	305

>Recommended for heifers  
 >A low birth weight bull with tremendous thickness, volume and rib shape.  
 >Top 10% for marbling top 25% for REA. Hoof claw and angle EPDS rank in the top 3%  
 >Dam is a well made Colossal daughter with lots of milk.

**70** **PEAK DOT MOSAIC 2364J**  
 MALE PDAR 2364J - MAR 20, 2021 - 2210533

ELLINGSON ROUGHRIDER 4202 CONNEALY EARNAN 076E  
 EA BLACKCLASS 8914  
**PEAK DOT MOSAIC 804G** BUSHES EASY DECISION 98  
 PEAK DOT LADY 38C PEAK DOT LADY 626A

**ANGUS**  
 S A V 004 PREDOMINANT 4438 S A V 8180 TRAVELER 004  
**BARDOLIA OF PEAK DOT 423U** S A V EMBLYNETTE 1182  
 BARDOLIA OF PEAK DOT 428S S A R NEW TREND 4100 2080  
 BARDOLIA OF PEAK DOT 585K

**BW 84 Adj.205 WT 712 Adj.365 WT 1250**

CE	BW	WW	YW	MILK	CW	MARB	REA	\$C
0.0	2.5	51	94	27	44	0.22	0.51	224

>Recommended for heifers or cows  
 >A long bodied bull with added growth. Weaning ratio of 111.  
 >Productive mother is listed as an Elite dam. Brothers have sold to Rain Rock Cattle and Tanner Farms

**69** **PEAK DOT MOSAIC 2053J**  
 MALE PDAR 2053J - MAR 25, 2021 - 2210258

ELLINGSON ROUGHRIDER 4202 CONNEALY EARNAN 076E  
 EA BLACKCLASS 8914  
**PEAK DOT MOSAIC 804G** BUSHES EASY DECISION 98  
 PEAK DOT LADY 38C PEAK DOT LADY 626A

**ANGUS**  
 PEAK DOT GRASSLANDS 537W SANDY BAR GRASSLANDS 94T  
**PEAK DOT LADY 444Z** CEDAR OF PEAK DOT 844T  
 LADY OF PEAK DOT 763T PEAK DOT HOBSON 57N  
 LADY OF PEAK DOT 370J

**BW 85 Adj.205 WT 704 Adj.365 WT 1244**

CE	BW	WW	YW	MILK	CW	MARB	REA	\$C
-2.0	3.4	45	79	28	36	0.25	0.68	232

>Recommended for cows  
 >A fault free bull that is very solid in his structure. Weaning ratio 107. Siblings have sold to Cairnside Farms, Wayne Hughes, Northway Cattle and Quentin Warken.

**71** **PEAK DOT MOSAIC 85J**  
 MALE PDAR 85J - JAN 20, 2021 - 2204107

ELLINGSON ROUGHRIDER 4202 CONNEALY EARNAN 076E  
 EA BLACKCLASS 8914  
**PEAK DOT MOSAIC 804G** BUSHES EASY DECISION 98  
 PEAK DOT LADY 38C PEAK DOT LADY 626A

**ANGUS**  
 VISION UNANIMOUS 1418 VISIONTOPLINE ROYAL STOCKMAN  
**PEAK DOT JESSICA 23D** VISION EDELLA 665  
 JESSICA OF PEAK DOT 761Y S A V ELIMINATOR 9105  
 JESSICA OF PEAK DOT 528U

**BW 70 Adj.205 WT 656 Adj.365 WT 1245**

CE	BW	WW	YW	MILK	CW	MARB	REA	\$C
-2.0	3.7	66	117	19	47	0.44	0.55	238

>Recommended for heifers.  
 >A nice headed bull with volume and thickness.  
 >Dam is a heavy milking Unanimous daughter .





# Lancaster Bulls...

## PEAK DOT LANCASTER *Peak Dot Reference Sire*



CONNEALY EARNAN 076E  
 ELLINGSON ROUGHRIDER 4202  
 EA BLACKLASS 8914  
**PEAK DOT LANCASTER**  
 SAV ELIMINATOR 9105  
 PEAK DOT PRIDE 88B  
 PRIDE OF PEAK DOT 11Y

BW +2.5  
 WW +65  
 YW +124  
 MILK +26  
 MARB +37  
 REA +25  
 CW: +55



**Peak Dot Pride 88B**  
 The dam of Lancaster



**Peak Dot Seedstock 38F**  
 The maternal brother to Lancaster

Lancaster is a rugged built stock bull with true muscle definition, extra rib-shape and real performance. He was the featured lot 2 bull in the Spring 2020 Bull Sale selling to Glassman Farms for \$56,000. His progeny display a nice pattern with body depth, fleshing ability and real muscle shape. His dam is a very well made SAV Eliminator 9105 daughter that ranks near the top ranking milk and marbling. She is also the dam of herdsire Peak Dot Seedstock 38F.



**PEAK DOT LANCASTER 495J - LOT 72**

<b>72</b>	<b>PEAK DOT LANCASTER 495J</b>							
MALE	PDAR 495J - APR 5, 2021 - 2213945							
ELLINGSON ROUGHRIDER 4202	CONNEALY EARNAN 076E							
<b>PEAK DOT LANCASTER 26G</b>	EA BLACKLASS 8914							
PEAK DOT PRIDE 88B	S A V ELIMINATOR 9105							
<b>ANGUS</b>	PRIDE OF PEAK DOT 11Y							
S A V ELIMINATOR 9105	RITO 707 OF IDEAL 3407 7075							
<b>PEAK DOT LADY 82B</b>	S A V ABIGALE 5646							
LADY OF PEAK DOT 616Y	PEAK DOT BOLD 204U							
	LADY OF PEAK DOT 476S							
<b>BW 82</b>		<b>Adj.205 WT 786</b>		<b>Adj.365 WT 1540</b>				
CE	BW	WW	YW	MILK	CW	MARB	REA	\$C
5.0	2.0	44	90	30	37	0.10	0.48	213

>Recommended for heifers or cows  
 >A Lancaster son with ideal phenotype and superb structure. Yearling ratio 109.  
 >Dam weans big calves. She is a full bodied daughter of SAV Eliminator.



## Ellingson Roughrider

Peak Dot Reference Sire

Excellent feet with depth of Heel...



Ellingson Roughrider is a bull we have been very impressed with from the first time we seen him. He sold for \$70,000. He carries much body depth and offers as much base width and thickness as any sire we have ever used. He stands on four big, solid, stout legs and has excellent feet with lots of heel. He sired an outstanding pen of 95 big, thick, husky performance bulls in the spring 2020 bull sale that were very well received averaging just over \$8000. He has put together another impressive sire group of bulls for this event. His daughters are regarded as some of the best females Ellingsons and Peak Dot have ever calved. Roughriders dam and grandam are both embryo donors and two of the greatest contributors to the Ellingson cowherd today.

### Roughrider Daughters ...



**Peak Dot Queen 15G**  
Purchased by KT Ranch  
for \$24,000



**Peak Dot Lady 270G**  
Purchased by Shawn Stadyk  
for \$10,000

CONNEALY CONSENSUS  
CONNEALY EARNAN 076E  
BRAZILA OF CONANAGA 39991 838A  
**ELLINGSON ROUGHRIDER**  
LT CURVE BENDER 4818 OF EA  
EA BLACKCLASS 8914  
SAV BLACKCLASS 374

BW +2.4  
WW +63  
YW +116  
MILK +22  
RE +.37  
Marb +.57  
\$W +56  
\$B +131

### EPDs Top 20% or better for:

Weaning Weight....Top 9%  
Yearling Weight.....Top 7%  
Scrotal.....Top 5%  
Docility.....Top 10%  
Hoof Claw.....Top 1%  
Hoof Angle.....Top 1%  
Marbling.....Top 20%

### Top selling ROUGHRIDER sons from the past Peak Dot Bull Sale...



**PEAK DOT TRUST 86G**  
Purchased by SEMEX BEEF.  
for \$65,000



**PEAK DOT LANCASTER 26G**  
Purchased by Glassman Farms.  
for \$56,000



**PEAK DOT MOSAIC 804G**  
Purchased by SSS Angus  
for \$60,000



**PEAK DOT RIDER NATION 131G**  
Purchased by Hillcrest Enterprises  
for \$32,500

# Roughrider Bulls...



**PEAK DOT ROUGHRIDER 233J - LOT 73**



**BARDOLIA OF PEAK DOT 639X**  
The maternal great grandam of lot 73



**PEAK DOT ROUGHRIDER 177J - LOT 74**



**Lady of Peak Dot 9Y**  
The grandam of lot 74



**Lady of Peak Dot 402U**  
The great grandam of lot 74

<b>73</b>	<b>PEAK DOT ROUGHRIDER 233J</b>							
MALE	PDAR 233J - FEB 18, 2021 - 2213951							
ELLINGSON ROUGHRIDER 4202	CONNEALY EARNAN 076E							
<b>PEAK DOT ROUGHRIDER 2028G</b>	EA BLACKCLASS 8914							
PEAK DOT BARDOLIA 336B	VISION UNANIMOUS 1418							
<b>ANGUS</b>	BARDOLIA OF PEAK DOT 85Y							
RBM NEXT STEP D143	PRAIRIE PRIDE NEXT STEP 2036							
<b>PEAK DOT BARDOLIA 10G</b>	RBM MISS PRIDE A32							
PEAK DOT BARDOLIA 255E	S A V SEEDSTOCK 4838							
	BARDOLIA OF PEAK DOT 639X							
<b>BW 85</b>		<b>Adj.205 WT 785</b>		<b>Adj.365 WT 1302</b>				
CE	BW	WW	YW	MILK	CW	MARB	REA	\$C
-3.0	4.3	59	107	17	46	0.20	0.42	281

>Recommended for cows  
>Herd bull! Super-fronted bull with length, thickness, muscle and superior structure.  
>Ranks in the top 10 % for hoof claw EPD. Great cows in this bulls pedigree..

<b>74</b>	<b>PEAK DOT ROUGHRIDER 177J</b>							
MALE	PDAR 177J - FEB 6, 2021 - 2213589							
ELLINGSON ROUGHRIDER 4202	CONNEALY EARNAN 076E							
<b>PEAK DOT ROUGHRIDER 2028G</b>	EA BLACKCLASS 8914							
PEAK DOT BARDOLIA 336B	VISION UNANIMOUS 1418							
<b>ANGUS</b>	BARDOLIA OF PEAK DOT 85Y							
R B TOUR OF DUTY 177	WERNER WAR PARTY 2417							
<b>PEAK DOT LADY 10C</b>	B A LADY 6807 305							
LADY OF PEAK DOT 9Y	DUFF ENCORE 702							
	LADY OF PEAK DOT 402U							
<b>BW 72</b>		<b>Adj.205 WT 818</b>		<b>Adj.365 WT</b>				
CE	BW	WW	YW	MILK	CW	MARB	REA	\$C
7.0	1.0	38	73	29	24	0.40	0.23	293

>Recommended for heifers  
>A sure bet calving ease bull that is smooth made and deep sided. Weaning ratio 106  
>Backed by 3 generations of proven donors..

# Roughrider Bulls...



**PEAK DOT HEATHER 541B**  
The maternal grandam of lot 75



**LADY OF PEAK DOT 416U**  
The maternal grandam of lot 77



**PEAK DOT ROUGHRIDER 269J - LOT 75**

<b>75</b>	<b>PEAK DOT ROUGHRIDER 269J</b>							
MALE	PDAR 269J - FEB 23, 2021 - 2213558							
ELLINGSON ROUGHRIDER 4202	CONNEALY EARNAN 076E			EA BLACKCLASS 8914				
<b>PEAK DOT ROUGHRIDER 2028G</b>	VISION UNANIMOUS 1418			BARDOLIA OF PEAK DOT 85Y				
PEAK DOT BARDOLIA 336B	JMB TRACTION 292			FROSTY ANSWER 3979				
<b>ANGUS</b>	SCHIEFELBEIN ATTRACTIVE 4565			PEAK DOT PROOF 1066X				
	<b>PEAK DOT HEATHER 388G</b>			HEATHER OF PEAK DOT 850X				
	PEAK DOT HEATHER 541B							
<b>BW 73</b>		<b>Adj. 205 WT 737</b>		<b>Adj. 365 WT 1405</b>				
CE	BW	WW	YW	MILK	CW	MARB	REA	\$C
3.0	3.2	69	121	24	49	0.49	0.41	279

>Recommended for heifers or Cows  
>You will want to look this one up sale day. Muscle, power and pounds with structural integrity.  
>Top 5% for weaning weight and yearling weight EPDs. Yearling ratio 109.

<b>76</b>	<b>PEAK DOT ROUGHRIDER 2182J</b>							
MALE	PDAR 2182J - APR 16, 2021 - 2217968							
ELLINGSON ROUGHRIDER 4202	CONNEALY EARNAN 076E			EA BLACKCLASS 8914				
<b>PEAK DOT ROUGHRIDER 2028G</b>	VISION UNANIMOUS 1418			BARDOLIA OF PEAK DOT 85Y				
PEAK DOT BARDOLIA 336B	VISION UNANIMOUS 1418			PANSY OF PEAK DOT 99Y				
<b>ANGUS</b>	PEAK DOT UNANIMOUS 339B			S A V BULLET 0473				
	<b>PEAK DOT PANSY 2155E</b>			PANSY OF PEAK DOT 443U				
	PEAK DOT PANSY 461A							
<b>BW 78</b>		<b>Adj. 205 WT 744</b>		<b>Adj. 365 WT 1404</b>				
CE	BW	WW	YW	MILK	CW	MARB	REA	\$C
4.0	1.5	56	104	18	48	0.18	0.54	271

>Recommended for cows  
>This attractive Mosaic son has a great top and excellent rump structure.  
>Weaning ratio 104. Yearling ratio 112.



**PEAK DOT ROUGHRIDER 2182J - LOT 76**

<b>77</b>	<b>PEAK DOT ROUGHRIDER 2103J</b>							
MALE	PDAR 2103J - APR 1, 2021 - 2217988							
ELLINGSON ROUGHRIDER 4202	CONNEALY EARNAN 076E			EA BLACKCLASS 8914				
<b>PEAK DOT ROUGHRIDER 2028G</b>	VISION UNANIMOUS 1418			BARDOLIA OF PEAK DOT 85Y				
PEAK DOT BARDOLIA 336B	KR CASH FLOW			HEROINE OF PEAK DOT 225Z				
<b>ANGUS</b>	PEAK DOT KASH FLOW 424D			S A V 004 PREDOMINANT 4438				
	<b>PEAK DOT LADY 2236F</b>			LADY OF PEAK DOT 634K				
	LADY OF PEAK DOT 416U							
<b>BW 72</b>		<b>Adj. 205 WT 753</b>		<b>Adj. 365 WT 1383</b>				
CE	BW	WW	YW	MILK	CW	MARB	REA	\$C
4.0	1.2	68	126	22	61	0.25	0.31	233

>Recommended for heifers or cows  
>Deep and soggy, naturally thick and loaded with meat. Weaning ratio 106. Yearling ratio 107.  
>Grandam is an Elite dam listed with CAA..

<b>78</b>	<b>PEAK DOT ROUGHRIDER 2141J</b>							
MALE	PDAR 2141J - APR 9, 2021 - 2217961							
ELLINGSON ROUGHRIDER 4202	CONNEALY EARNAN 076E			EA BLACKCLASS 8914				
<b>PEAK DOT ROUGHRIDER 2028G</b>	VISION UNANIMOUS 1418			BARDOLIA OF PEAK DOT 85Y				
PEAK DOT BARDOLIA 336B	VIN-MAR O'REILLY FACTOR			BUSHES BIG BLACKBIRD 7885				
<b>ANGUS</b>	BUSHES EASY DECISION 98			MCATL PURE PRODUCT 903-55				
	<b>PEAK DOT PRIDE 2068E</b>			PRIDE OF PEAK DOT 632U				
	PEAK DOT PRIDE 532A							
<b>BW 82</b>		<b>Adj. 205 WT 731</b>		<b>Adj. 365 WT 1341</b>				
CE	BW	WW	YW	MILK	CW	MARB	REA	\$C
1.0	2.6	73	117	27	52	0.32	0.42	235

>Recommended for heifers or cows  
>Moderate framed good topped and thick made. Weaning ratio 101. Yearling ratio 103.  
>Good footed, . Ranks in the top 15% for Milk EPD.

# Roughrider Bulls...



**PEAK DOT DUCHESS 305B**  
The maternal grandam of lot 82

## PEAK DOT ROUGHRIDER 353J - LOT 79

**79 PEAK DOT ROUGHRIDER 353J**  
MALE PDAR 353J - MAR 6, 2021 - 2213912

ELLINGSON ROUGHRIDER 4202 CONNEALY EARNAN 076E  
**PEAK DOT ROUGHRIDER 2039G** EA BLACKCLASS 8914  
PEAK DOT LADY 433B VISION UNANIMOUS 1418  
LADY OF PEAK DOT 468U

**ANGUS**  
MUSGRAVE 316 COLOSSAL 137 LD CAPITALIST 316  
**PEAK DOT LADY 185G** MUSGRAVE LADY BARBARA 545  
PEAK DOT LADY 2043E S A V TOPSOIL 4354  
PEAK DOT LADY 574B

BW 74		Adj. 205 WT 716		Adj. 365 WT 1357				
CE	BW	WW	YW	MILK	CW	MARB	REA	\$C
-5.0	3.8	74	129	16	52	0.89	0.30	282

>Recommended for heifers or cows  
>Deep and soggy, naturally thick and loaded with meat. Yearling ratio 104.  
>Ranks in the top 2% for weaning and yearling EPDs. Top 5% for marbling.

**82 PEAK DOT ROUGHRIDER 226J**  
MALE PDAR 226J - FEB 17, 2021 - 2215362

ELLINGSON ROUGHRIDER 4202 CONNEALY EARNAN 076E  
**PEAK DOT ROUGHRIDER 164G** EA BLACKCLASS 8914  
PEAK DOT PRIDE 7D BUSHS EASY DECISION 98  
PEAK DOT PRIDE 88B

**ANGUS**  
4M ELEMENT 405 POSS ELEMENT 215  
**PEAK DOT DUCHESS 109D** 4M BLACKBIRD 2004  
PEAK DOT DUCHESS 305B S A V RADIANCE 0801  
PEAK DOT DUCHESS 414Z

BW 82		Adj. 205 WT 697		Adj. 365 WT 1263				
CE	BW	WW	YW	MILK	CW	MARB	REA	\$C
-6.0	4.6	60	109	20	50	0.35	0.61	256

>Recommended for cows  
>Phenotypic standout that will add bone structure and muscle shape to every calf he sires.  
>Ranks in the top 10% for hoof claw and angle EPDs.  
>Dam has volume and capacity.

**80 PEAK DOT ROUGHRIDER 2161J**  
MALE PDAR 2161J - APR 13, 2021 - 2217971

ELLINGSON ROUGHRIDER 4202 CONNEALY EARNAN 076E  
**PEAK DOT ROUGHRIDER 2028G** EA BLACKCLASS 8914  
PEAK DOT BARDOLIA 336B VISION UNANIMOUS 1418  
BARDOLIA OF PEAK DOT 85Y

**ANGUS**  
R B TOUR OF DUTY 177 WERNER WAR PARTY 2417  
**PEAK DOT DUCHESS 601C** B A LADY 6807 305  
PEAK DOT DUCHESS 426A PEAK DOT CAPACITY 515W  
DUCHESS OF PEAK DOT 222W

BW 76		Adj. 205 WT 818		Adj. 365 WT 1368				
CE	BW	WW	YW	MILK	CW	MARB	REA	\$C
-3.0	3.3	60	110	28	51	0.33	0.56	267

>Recommended for heifers or cows  
>Good long bull, thick and very correct in his structure. Weaning ratio of 116.  
>Heavy milking Tour of Duty dam..

**83 PEAK DOT ROUGHRIDER 209J**  
MALE PDAR 209J - FEB 15, 2021 - 2213868

ELLINGSON ROUGHRIDER 4202 CONNEALY EARNAN 076E  
**PEAK DOT ROUGHRIDER 2028G** EA BLACKCLASS 8914  
PEAK DOT BARDOLIA 336B VISION UNANIMOUS 1418  
BARDOLIA OF PEAK DOT 85Y

**ANGUS**  
PEAK DOT NO DOUBT 209D HOOVER NO DOUBT  
**PEAK DOT DUCHESS 2145G** MAYFLOWER OF PEAK DOT 64Y  
DUCHESS OF PEAK DOT 206W SANDY BAR GRASSLANDS 94T  
DUCHESS OF PEAK DOT 417T

BW 54		Adj. 205 WT 704		Adj. 365 WT				
CE	BW	WW	YW	MILK	CW	MARB	REA	\$C
2.0	1.6	41	72	28	30	0.53	0.17	297

>Recommended for heifers  
>A well balanced bull with a sound body structure.  
>Dam is a top ranking No Doubt daughter with ample milk.

**81 PEAK DOT ROUGHRIDER 2239J**  
MALE PDAR 2239J - MAY 2, 2021 - 2217870

ELLINGSON ROUGHRIDER 4202 CONNEALY EARNAN 076E  
**PEAK DOT ROUGHRIDER 2028G** EA BLACKCLASS 8914  
PEAK DOT BARDOLIA 336B VISION UNANIMOUS 1418  
BARDOLIA OF PEAK DOT 85Y

**ANGUS**  
PEAK DOT DYNAMITE 126U MOHNEN DYNAMITE 1356  
**ROSILLA OF PEAK DOT 222Y** JESSICA OF PEAK DOT 426N  
ROSILLA OF PEAK DOT 493U S A V 004 CAPACITY 5234  
ROSILLA OF PEAK DOT 484R

BW 68		Adj. 205 WT 824		Adj. 365 WT 1429				
CE	BW	WW	YW	MILK	CW	MARB	REA	\$C
0.0	2.5	52	105	27	56	0.44	0.35	210

>Recommended for heifers  
>A Roughrider son ripped with muscle and good looks. Excellent performance.  
>Stylish proven Dynamite dam.

**84 PEAK DOT ROUGHRIDER 2292J**  
MALE PDAR 2292J - MAY 27, 2021 - NO PAPER

ELLINGSON ROUGHRIDER 4202 CONNEALY EARNAN 076E  
**PEAK DOT ROUGHRIDER 2028G** EA BLACKCLASS 8914  
PEAK DOT BARDOLIA 336B VISION UNANIMOUS 1418  
BARDOLIA OF PEAK DOT 85Y

**ANGUS**  
PEAK DOT ELIMINATOR 723A S A V ELIMINATOR 9105  
**PEAK DOT BARDOLIA 2205D** HEROINE OF PEAK DOT 962U  
BARDOLIA OF PEAK DOT 927W MOHNEN DYNAMITE 1356  
BARDOLIA OF PEAK DOT 936H

BW 75		Adj. 205 WT 830		Adj. 365 WT 1310				
CE	BW	WW	YW	MILK	CW	MARB	REA	\$C
0.0	1.0	52	110	27	56	0.44	0.55	220

>Recommended for heifers.  
>A low birth roughrider bull with thickness, muscle, power and performance..  
>Grandam is a embryo donor.

# Roughrider Bulls...



**PEAK DOT ROUGHRIDER 366J - LOT 85**

<b>85</b>	<b>PEAK DOT ROUGHRIDER 366J</b>									
MALE	PDAR 366J - MAR 8, 2021 - 2213902									
ELLINGSON ROUGHRIDER 4202	CONNEALY EARNAN 076E									EA BLACKCLASS 8914
<b>PEAK DOT ROUGHRIDER 164G</b>	BUSHES EASY DECISION 98									PEAK DOT PRIDE 88B
PEAK DOT PRIDE 7D	VISION UNANIMOUS 1418									PANSY OF PEAK DOT 99Y
<b>ANGUS</b>	S A V IRON MOUNTAIN 8066									NEONIA OF PEAK DOT 614T
PEAK DOT UNANIMOUS 339B	NEONIA OF PEAK DOT 614T									
<b>PEAK DOT NEONIA 2268G</b>										
NEONIA OF PEAK DOT 467Y										
<b>BW 66 Adj.205 WT 712 Adj.365 WT 1468</b>										
CE	BW	WW	YW	MILK	CW	MARB	REA	\$C		
2.0	2.7	53	90	21	37	0.39	0.26	205		

>Recommended for Heifers  
 >Good bull, thick made and very correct in his structure. Weaning ratio 123.  
 >Grandam is listed as an Elite Dam with CAA



**PEAK DOT ROUGHRIDER 415J - LOT 86**

<b>86</b>	<b>PEAK DOT ROUGHRIDER 415J</b>									
MALE	PDAR 415J - MAR 15, 2021 - 2213928									
ELLINGSON ROUGHRIDER 4202	CONNEALY EARNAN 076E									EA BLACKCLASS 8914
<b>PEAK DOT ROUGHRIDER 164G</b>	BUSHES EASY DECISION 98									PEAK DOT PRIDE 88B
PEAK DOT PRIDE 7D	BUSHES EASY DECISION 98									BARDOLIA OF PEAK DOT 639X
<b>ANGUS</b>	VISION UNANIMOUS 1418									HEATHER OF PEAK DOT 561X
PEAK DOT HERDBOOK 151C	HEATHER OF PEAK DOT 561X									
<b>PEAK DOT HEATHER 2300G</b>										
PEAK DOT HEATHER 458B										
<b>BW 85 Adj.205 WT 780 Adj.365 WT</b>										
CE	BW	WW	YW	MILK	CW	MARB	REA	\$C		
-3.0	4.9	64	108	16	41	0.16	0.46	274		

>Recommended for heifers or cows  
 >This bull is super-fronted, stylish, thick, loaded with muscle, square hipped and perfect in his structure.  
 >Herdbook dam has a nice neat udder with small teat size.

<b>87</b>	<b>PEAK DOT ROUGHRIDER 2205J</b>									
MALE	PDAR 2205J - APR 21, 2021 - 2217984									
ELLINGSON ROUGHRIDER 4202	CONNEALY EARNAN 076E									EA BLACKCLASS 8914
<b>PEAK DOT ROUGHRIDER 164G</b>	BUSHES EASY DECISION 98									PEAK DOT PRIDE 88B
PEAK DOT PRIDE 7D	POSS ELEMENT 215									4M BLACKBIRD 2004
<b>ANGUS</b>	S A V 004 CAPACITY 5234									BAMBI OF PEAK DOT 491R
4M ELEMENT 405	BAMBI OF PEAK DOT 491R									
<b>PEAK DOT BAMBI 2010D</b>										
BAMBI OF PEAK DOT 514U										
<b>BW 78 Adj.205 WT 723 Adj.365 WT 1268</b>										
CE	BW	WW	YW	MILK	CW	MARB	REA	\$C		
2.0	3.0	52	92	33	45	0.49	0.52	283		

>Recommended for heifers  
 >A low birth weight bull with maternal value. You will want to keep all his daughters. Weaning ratio of 101.  
 >Several good productive cows in this bull pedigree..

<b>88</b>	<b>PEAK DOT ROUGHRIDER 262J</b>									
MALE	PDAR 262J - FEB 22, 2021 - 2215434									
ELLINGSON ROUGHRIDER 4202	CONNEALY EARNAN 076E									EA BLACKCLASS 8914
<b>PEAK DOT ROUGHRIDER 2028G</b>	VISION UNANIMOUS 1418									BARDOLIA OF PEAK DOT 85Y
PEAK DOT BARDOLIA 336B	S A V HARVESTOR 0338									S A V MISS BOBBIE 2470
<b>ANGUS</b>	4M ELEMENT 405									LADY OF PEAK DOT 240Z
JANSSEN EARNHARDT 5003	LADY OF PEAK DOT 240Z									
<b>PEAK DOT LADY 288G</b>										
PEAK DOT LADY 2003D										
<b>BW 77 Adj.205 WT 734 Adj.365 WT 1353</b>										
CE	BW	WW	YW	MILK	CW	MARB	REA	\$C		
-6.0	4.5	65	115	18	31	0.46	-0.01	242		

>Recommended for heifers or cows.  
 >Roughrider son offering calving-ease with performance.  
 >Yearling ratio 104. Ranks in the top 5% for marbling..

# No Doubt Bulls...

## Hoover No Doubt

Peak Dot Reference Sire



MOGCK SURE SHOT	CED	-3
MOGCK BULLSEYE	BW	+3.7
MOGCK MARY 1256	WW	+80
<b>HOVER NO DOUBT</b>	YW	+147
SYDGEN CC&7	MILK	+17
MISS BLACKCAP ELLISTON J2	RE	+1.00
MISS BLACKCAP ELLISTON D145	Marbling	+97
	CW.....	+76
	\$B	+198
	\$C	+294

Hoover No Doubt was the \$67,500 top-selling bull in the 2015 Hoover Angus Sale, and became the top-selling bull in the 90-year history at Hoover Angus! He was selected by Alta Genetics, Peak Dot Ranch, and Diamond J Angus.

No Doubt was a hunk that turned in an adjusted 1540 pound yearling weight, ratio 113 to be the #1 adjusted yearling weight bull in the 2015 Hoover sale! He also scanned a 3.91 IMF, ratio 108, and tied as the top scanning ribeye bull (among 81 yearlings) with a 17.3" ribeye, ratio 114! No Doubt is a superb disposition bull that has the style and eye appeal everyone likes. He is exceptionally stout, and has definitely put meat and muscle in his calves. No Doubt sons are proven and have been very well received throughout the industry. No Doubt sons continue to top sales across North America.



**PEAK DOT NO DOUBT 2040J - LOT 89**



**PEAK DOT NO DOUBT 2040J - LOT 89**

<b>89</b>	<b>PEAK DOT NO DOUBT 2040J</b>							
MALE	PDAR 2040J - MAR 23, 2021 - 2230979							
MOGCK BULLSEYE	MOGCK SURE SHOT			MOGCK MARY 1255				
<b>HOVER NO DOUBT</b>	SYDGEN C C & 7			MISS BLACKCAP ELLSTON D154				
MISS BLACKCAP ELLSTON J2	MISS BLACKCAP ELLSTON D154			S A V HARVESTOR 0338				
<small>ANGUS</small>	S A V TOPSOIL 4354			S A V EMBLYNETTE 9044				
<b>PEAK DOT DUCHESS 2060D</b>	PEAK DOT DUCHESS 540A			VISION UNANIMOUS 1418				
	DUCHESS OF PEAK DOT 646U							
<b>BW 86</b>		<b>Adj.205 WT 741</b>		<b>Adj.365 WT 1451</b>				
CE	BW	WW	YW	MILK	CW	MARB	REA	\$C
-5.0	5.8	77	143	24	59	0.52	0.87	318

>Recommended for heifers or cows

>A special sale feature. A powerful herd sire prospect with volume, thickness and muscle shape. Weaning ratio 103. Yearling ratio 120.

>Ranks in the top 1% for weaning weight, yearling weight and docility. Top 3% REA.

# No Doubt Bulls...



**PEAK DOT NO DOUBT 2063J - LOT 90**

<b>90</b>	<b>PEAK DOT NO DOUBT 2063J</b>							
MALE	PDAR 2063J - MAR 27, 2021 - 2236372							
MOGCK BULLSEYE	MOGCK SURE SHOT				MOGCK MARY 1255			
HOOVER NO DOUBT	SYDGEN C C & 7				MISS BLACKCAP ELLSTON D154			
MISS BLACKCAP ELLSTON J2	VISION UNANIMOUS 1418				LADY OF PEAK DOT 416U			
<b>ANGUS</b>	PEAK DOT UNANIMOUS 402B				S A V IRON MOUNTAIN 8066			
	PEAK DOT PANSY 2227E				PANSY OF PEAK DOT 552S			
	PANSY OF PEAK DOT 913X							
	<b>BW 80</b>	<b>Adj.205</b>	<b>WT 809</b>	<b>Adj.365</b>	<b>WT 1489</b>			
CE	BW	WW	YW	MILK	CW	MARB	REA	\$C
1.0	3.6	72	133	19	61	0.66	0.77	285

>Recommended for heifers or cows  
 >This bull is super-fronted, stylish, thick, loaded with muscle, square hipped and perfect in his structure.  
 >Ranks in the top 3% for weaning, top 1% yearling weight. Top 15% for marbling and top 7% for REA.



**PEAK DOT NO DOUBT 109J - LOT 91**

<b>91</b>	<b>PEAK DOT NO DOUBT 109J</b>							
MALE	PDAR 109J - JAN 23, 2021 - 2230962							
MOGCK BULLSEYE	MOGCK SURE SHOT				MOGCK MARY 1255			
HOOVER NO DOUBT	SYDGEN C C & 7				MISS BLACKCAP ELLSTON D154			
MISS BLACKCAP ELLSTON J2	LD CAPITALIST 316				MUSGRAVE LADY BARBARA 545			
<b>ANGUS</b>	MUSGRAVE 316 COLOSSAL 137				4M ELEMENT 405			
	PEAK DOT MIA 199G				PEAK DOT MIA 1104B			
	PEAK DOT MIA 72E							
	<b>BW 63</b>	<b>Adj.205</b>	<b>WT 714</b>	<b>Adj.365</b>	<b>WT 1213</b>			
CE	BW	WW	YW	MILK	CW	MARB	REA	\$C
9.0	1.6	62	105	27	41	0.75	0.52	281

>Recommended for heifers  
 >A fault free wide body bull that is very solid in his structure..Ranks in the top 10% for marbling.  
 >A gentle bull with a docility ranking in the top 1%..



**PEAK DOT NO DOUBT 2118J - LOT 92**

<b>92</b>	<b>PEAK DOT NO DOUBT 2118J</b>							
MALE	PDAR 2118J - APR 4, 2021 - 2230988							
MOGCK BULLSEYE	MOGCK SURE SHOT				MOGCK MARY 1255			
HOOVER NO DOUBT	SYDGEN C C & 7				MISS BLACKCAP ELLSTON D154			
MISS BLACKCAP ELLSTON J2	S A V PIONEER 7301				BARBARA OF PEAK DOT 314T			
<b>ANGUS</b>	PEAK DOT PROOF 1066X				S A V IRON MOUNTAIN 8066			
	PEAK DOT ANNIE K 329B				ANNIE K OF PEAK DOT 930P			
	ANNIE K OF PEAK DOT 1083X							
	<b>BW 84</b>	<b>Adj.205</b>	<b>WT 714</b>	<b>Adj.365</b>	<b>WT 1484</b>			
CE	BW	WW	YW	MILK	CW	MARB	REA	\$C
-2.0	5.1	76	144	26	59	0.49	0.53	295

>Recommended for cows  
 >Big, long bodied, heavy, scale crushing performance type, Yearling ratio 130.  
 >Performance numbers are top 1% and off the charts for weaning, yearling and carcass weight.



# No Doubt Bulls...



**PEAK DOT NO DOUBT 2116J - LOT 93**



**LADY OF PEAK DOT 459U**  
The grandam of lot 93

<b>93</b>	<b>PEAK DOT NO DOUBT 2116J</b>							
MALE	PDAR 2116J - APR 4, 2021 - 2210306							
HOOVER NO DOUBT	MOGCK BULLSEYE				MISS BLACKCAP ELLSTON J2			
<b>PEAK DOT NO DOUBT 209D</b>	S A V IRON MOUNTAIN 8066				MAYFLOWER OF PEAK DOT 435U			
MAYFLOWER OF PEAK DOT 64Y	S A V PIONEER 7301				BARBARA OF PEAK DOT 314T			
<b>ANGUS</b>	PEAK DOT PROOF 1066X				MOHNEN DYNAMITE 1356			
<b>PEAK DOT LADY 333C</b>	LADY OF PEAK DOT 459U				LADY OF PEAK DOT 400J			
<b>BW 80</b>		<b>Adj. 205 WT 770</b>		<b>Adj. 365 WT 1350</b>				
CE	BW	WW	YW	MILK	CW	MARB	REA	\$C
6.0	1.6	53	92	23	36	0.49	0.37	269

>Recommended for heifers or cows.  
>A stylish, well muscled bull that will catch your eye every time. Weaning ratio 108.  
>Dam comes from the popular Lady cow family.

<b>94</b>	<b>PEAK DOT NO DOUBT 2110J</b>							
MALE	PDAR 2110J - APR 2, 2021 - 2210305							
HOOVER NO DOUBT	MOGCK BULLSEYE				MISS BLACKCAP ELLSTON J2			
<b>PEAK DOT NO DOUBT 209D</b>	S A V IRON MOUNTAIN 8066				MAYFLOWER OF PEAK DOT 435U			
MAYFLOWER OF PEAK DOT 64Y	S A V 004 PREDOMINANT 4438				S A V 8180 TRAVELER 004			
<b>ANGUS</b>	S A V EMBLYNETTE 1182				STEVENSON BRUNO 6371			
<b>DUCHESS OF PEAK DOT 469U</b>	DUCHESS OF PEAK DOT 445R				DUCHESS OF PEAK DOT 314J			
<b>BW 84</b>		<b>Adj. 205 WT 770</b>		<b>Adj. 365 WT 1480</b>				
CE	BW	WW	YW	MILK	CW	MARB	REA	\$C
4.0	2.1	51	100	24	40	0.59	0.26	240

>Recommended for cows  
>A thick husky bull, big top, square hipped bull. Weaning ratio 107. Yearling ratio 120  
>Siblings sold to Smith Ranches, Jeff Jamieson, Harlen Throssed, Remington and O'Faellan Farms Inc.



**PEAK DOT NO DOUBT 2084J - LOT 95**

<b>95</b>	<b>PEAK DOT NO DOUBT 2084J</b>							
MALE	PDAR 2084J - MAR 30, 2021 - 2230986							
MOGCK BULLSEYE	MOGCK SURE SHOT				MOGCK MARY 1255			
<b>HOOVER NO DOUBT</b>	SYDGEN C C & 7				MISS BLACKCAP ELLSTON D154			
MISS BLACKCAP ELLSTON J2	BUSHS EASY DECISION 98				LADY OF PEAK DOT 623Z			
<b>ANGUS</b>	PEAK DOT LIBERTY 117C				S A V 004 CAPACITY 5234			
<b>PEAK DOT BLACKCAP 2206E</b>	BLACKCAP OF PEAK DOT 682U				BLACKCAP OF PEAK DOT 718R			
<b>BW 87</b>		<b>Adj. 205 WT 779</b>		<b>Adj. 365 WT 1419</b>				
CE	BW	WW	YW	MILK	CW	MARB	REA	\$C
-9.0	6.1	75	143	23	73	0.17	0.74	255

>Recommended for cows  
>A bull with added length and substance. Weaning ratio 108. Yearling ratio 108.  
>Ranks in the top 1% for weaning and yearling weight EPD. Top 9% for REA.

<b>96</b>	<b>PEAK DOT NO DOUBT 2046J</b>							
MALE	PDAR 2046J - MAR 24, 2021 - 2230981							
MOGCK BULLSEYE	MOGCK SURE SHOT				MOGCK MARY 1255			
<b>HOOVER NO DOUBT</b>	SYDGEN C C & 7				MISS BLACKCAP ELLSTON D154			
MISS BLACKCAP ELLSTON J2	VISION UNANIMOUS 1418				VISIONTOPLINE ROYAL STOCKMAN			
<b>ANGUS</b>	VISION EDELLA 665				PEAK DOT PREDOMINANT 92S			
<b>PEAK DOT DUCHESS 540A</b>	DUCHESS OF PEAK DOT 646U				DUCHESS OF RAINBOW HILLS 119R			
<b>BW 90</b>		<b>Adj. 205 WT 826</b>		<b>Adj. 365 WT 1381</b>				
CE	BW	WW	YW	MILK	CW	MARB	REA	\$C
-12.0	7.1	80	142	13	72	0.51	0.70	247

>Recommended for Cows  
>Good bull, a bigger framed and very correct in his structure. Loaded with performance.  
>Weaning ratio 115.  
>Top 1% for weaning and yearling weight EPD Top 1% CW, Top 10% REA..

# No Doubt Bulls...



**PEAK DOT NO DOUBT 2158J - LOT 97**

**97 MALE** **PEAK DOT NO DOUBT 2158J**  
 PDAR 2158J - APR 12, 2021 - 2217994

HOOVER NO DOUBT  
**PEAK DOT NO DOUBT 325D**  
 HEROINE OF PEAK DOT 766Y

**ANGUS**

RBM NEXT STEP D143  
**PEAK DOT PANSY 2008F**  
 PEAK DOT PANSY 590C

MOGCK BULLSEYE  
 MISS BLACKCAP ELLSTON J2  
 S A V ELIMINATOR 9105  
 HEROINE OF PEAK DOT 464S  
 PRAIRIE PRIDE NEXT STEP 2036  
 RBM MISS PRIDE A32  
 PEAK DOT ELIMINATOR 786Z  
 PANSY OF PEAK DOT 779Z

**BW 82 Adj.205 WT 773 Adj.365 WT 1343**

CE	BW	WW	YW	MILK	CW	MARB	REA	\$C
2.0	1.9	55	99	33	48	0.34	0.77	280

>Recommended for heifers or cows  
 >A power and performance bull with explosive weaning weight. Weaning ratio 108.  
 >Top 1% for milk EPD. Top 8% for REA.



**PEAK DOT NO DOUBT 2094J - LOT 98**

**98 MALE** **PEAK DOT NO DOUBT 2094J**  
 PDAR 2094J - MAR 31, 2021 - 2217991

HOOVER NO DOUBT  
**PEAK DOT NO DOUBT 325D**  
 HEROINE OF PEAK DOT 766Y

**ANGUS**

PEAK DOT IRON MOUNTAIN 933X  
**QUEEN OF PEAK DOT 331Z**  
 QUEEN OF PEAK DOT 743T

MOGCK BULLSEYE  
 MISS BLACKCAP ELLSTON J2  
 S A V ELIMINATOR 9105  
 HEROINE OF PEAK DOT 464S  
 S A V IRON MOUNTAIN 8066  
 LADY OF PEAK DOT 818S  
 S A V 004 PREDOMINANT 4438  
 QUEEN OF PEAK DOT 851L

**BW 62 Adj.205 WT 707 Adj.365 WT 1292**

CE	BW	WW	YW	MILK	CW	MARB	REA	\$C
-3.0	2.9	66	119	29	48	0.39	0.46	307

>Recommended for Cows.  
 >A big upstanding No Doubt with extra length and growth. Top 7% for weaning weight EPD.  
 >Grandam is listed as an Elite dam with CAA.



**PEAK DOT NO DOUBT 2100J - LOT 99**

**99 MALE** **PEAK DOT NO DOUBT 2100J**  
 PDAR 2100J - APR 1, 2021 - 2210298

MOGCK BULLSEYE  
**HOOVER NO DOUBT**  
 MISS BLACKCAP ELLSTON J2

**ANGUS**

S A V ELIMINATOR 9105  
**PEAK DOT ROSE 506B**  
 ROSE OF PEAK DOT 659U

MOGCK SURE SHOT  
 MOGCK MARY 1255  
 SYDGEN C C & 7  
 MISS BLACKCAP ELLSTON D154  
 RITO 707 OF IDEAL 3407 7075  
 S A V ABIGALE 5646  
 STEVENSON BRUNO 6371  
 ROSE OF PEAK DOT 441N

**BW 87 Adj.205 WT 815 Adj.365 WT 1440**

CE	BW	WW	YW	MILK	CW	MARB	REA	\$C
8.0	1.1	49	97	30	39	0.77	0.61	259

>Recommended for heifers or cows  
 >An No Doubt son with ideal phenotype and superb structure. Weaning ratio 114. Yearling ratio 106.  
 >Dam is an Elite dam that ranks in the top 1% for milk EPD.

# No Doubt Bulls...



**PEAK DOT NO DOUBT 2130J - LOT 100**



**ANNIE K OF PEAK DOT 450U**  
The dam of lot 100

**100** **PEAK DOT NO DOUBT 2130J**  
MALE PDAR 2130J - APR 6, 2021 - 2239416

MOGCK BULLSEYE  
HOOVER NO DOUBT  
MISS BLACKCAP ELLSTON J2

MOGCK SURE SHOT  
MOGCK MARY 1255  
SYDGEN C C & 7  
MISS BLACKCAP ELLSTON D154

**ANGUS**  
S A V 004 PREDOMINANT 4438  
**ANNIE K OF PEAK DOT 450U**  
ANNIE K OF PEAK DOT 306M

S A V 8180 TRAVELER 004  
S A V EMBLYNETTE 1182  
SCA 03H OF IDEAL 1418  
WAYNE'S PRIDE 22E

**BW 74 Adj.205 WT 640 Adj.365 WT 1315**

CE	BW	WW	YW	MILK	CW	MARB	REA	SC
5.0	2.0	56	107	18	48	0.57	0.49	285

>Recommended for heifers  
>A well bred bull with the combination of calving ease, performance and quality.  
>Dam has ideal body type and nice udder. She is an Elite Dam with CAA.

**101** **PEAK DOT NO DOUBT 135J**  
MALE PDAR 135J - JAN 27, 2021 - 2216075

MOGCK BULLSEYE  
HOOVER NO DOUBT  
MISS BLACKCAP ELLSTON J2

MOGCK SURE SHOT  
MOGCK MARY 1255  
SYDGEN C C & 7  
MISS BLACKCAP ELLSTON D154

**ANGUS**  
ELLINGSON ROUGHRIDER 4202  
**PEAK DOT BARDOLIA 6G**  
PEAK DOT BARDOLA 424C

CONNEALY EARNAN 076E  
EA BLACKCLASS 8914  
S A V ELIMINATOR 9105  
BARDOLIA OF PEAK DOT 921W

**BW 60 Adj.205 WT 701 Adj.365 WT 1381**

CE	BW	WW	YW	MILK	CW	MARB	REA	SC
2.0	2.9	63	120	27	51	0.90	0.82	316

>Recommended for heifers  
>A low birth weight bull with performance at weaning, a gentle disposition. Yearling ratio 111. Top 5% REA.  
>Dam is top ranking Roughrider daughter.



**PEAK DOT NO DOUBT 135J - LOT 101**

**102** **PEAK DOT NO DOUBT 2212J**  
MALE PDAR 2212J - APR 23, 2021 - 2230032

HOOVER NO DOUBT  
**PEAK DOT NO DOUBT 325D**  
HEROINE OF PEAK DOT 766Y

MOGCK BULLSEYE  
MISS BLACKCAP ELLSTON J2  
S A V ELIMINATOR 9105  
HEROINE OF PEAK DOT 464S

**ANGUS**  
PEAK DOT PIONEER 569X  
**PEAK DOT ERICA 476A**  
ERICA OF PEAK DOT 462U

S A V PIONEER 7301  
SUSIE OF PEAK DOT 585T  
PEAK DOT PRIME CUT 433M  
ERICA OF PEAK DOT 606N

**BW 75 Adj.205 WT 719 Adj.365 WT 1364**

CE	BW	WW	YW	MILK	CW	MARB	REA	SC
3.0	2.9	49	91	21	26	0.46	0.30	244

>Recommended for heifers  
>No Doubt bull with expressive muscle shape and a wide top. Yearling ratio 109.  
>Brothers sold to Mc Gee Livestock, and Woodale Ag.

**103** **PEAK DOT NO DOUBT 2190J**  
MALE PDAR 2190J - APR 19, 2021 - 2217962

HOOVER NO DOUBT  
**PEAK DOT NO DOUBT 325D**  
HEROINE OF PEAK DOT 766Y

MOGCK BULLSEYE  
MISS BLACKCAP ELLSTON J2  
S A V ELIMINATOR 9105  
HEROINE OF PEAK DOT 464S

**ANGUS**  
S A V IRON MOUNTAIN 8066  
**ROSE OF PEAK DOT 959X**  
ROSE OF PEAK DOT 441N

TC GRIDIRON 258  
S A V MADAME PRIDE 3249  
PEAK DOT PANAMA 121G  
CEDAR CREEK ROSE 47B

**BW 77 Adj.205 WT 820 Adj.365 WT 1460**

CE	BW	WW	YW	MILK	CW	MARB	REA	SC
0.0	3.8	56	94	21	46	0.40	0.35	194

>Recommended for heifers  
>A thick heavy bull with substance and power that will also calve easy..  
>Weaning ratio 116. Yearling ratio 108.

# No Doubt Bulls...



**PEAK DOT NO DOUBT 2234J - LOT 104**

**104 PEAK DOT NO DOUBT 2234J**  
 MALE PDAR 2234J - APR 30, 2021 - 2217846

HOOVER NO DOUBT  
**PEAK DOT NO DOUBT 209D**  
 MAYFLOWER OF PEAK DOT 64Y

**ANGUS**  
 RBM NEXT STEP D143  
**PEAK DOT PANSY 2049F**  
 PANSY OF PEAK DOT 810Z

MOGCK BULLSEYE  
 MISS BLACKCAP ELLSTON J2  
 S A V IRON MOUNTAIN 8066  
 MAYFLOWER OF PEAK DOT 435U  
 PRAIRIE PRIDE NEXT STEP 2036  
 RBM MISS PRIDE A32  
 S A V BULLET 0473  
 PANSY OF PEAK DOT 910U

**BW 72 Adj.205 WT 801 Adj.365 WT 1431**

CE	BW	WW	YW	MILK	CW	MARB	REA	SC
5.0	3.2	63	126	24	54	0.40	0.34	283

>Recommended for heifers  
 >The ultimate combination of low birth weight and heavy weaning weight.  
 >This bull has thickness volume and performance.  
 >Weaning ratio 114, Yearling ratio 107. Top 1% for scrotal EPD.



**PEAK DOT NO DOUBT 2031J - LOT 105**

**105 PEAK DOT NO DOUBT 2031J**  
 MALE PDAR 2031J - MAR 21, 2021 - 2230977

MOGCK BULLSEYE  
**HOOVER NO DOUBT**  
 MISS BLACKCAP ELLSTON J2

**ANGUS**  
 MUSGRAVE 316 COLOSSAL 137  
**PEAK DOT ROSE 2064G**  
 PEAK DOT ROSE 549A

MOGCK SURE SHOT  
 MOGCK MARY 1255  
 SYDGEN C C & 7  
 MISS BLACKCAP ELLSTON D154  
 LD CAPITALIST 316  
 MUSGRAVE LADY BARBARA 545  
 PEAK DOT PIONEER 9X  
 ROSE OF PEAK DOT 659U

**BW 80 Adj.205 WT 719 Adj.365 WT 1204**

CE	BW	WW	YW	MILK	CW	MARB	REA	SC
1.0	3.5	63	104	26	46	0.65	0.99	312

>Recommended for cows  
 >This attractive No Doubt son has a great top and excellent rump structure.  
 >Ranks in the top 1% REA. Top 15% for marbling..

**106 PEAK DOT NO DOUBT 2177J**  
 MALE PDAR 2177J - APR 15, 2021 - 2217957

HOOVER NO DOUBT  
**PEAK DOT NO DOUBT 209D**  
 MAYFLOWER OF PEAK DOT 64Y

**ANGUS**  
 PEAK DOT EPIC 1069X  
**PEAK DOT ROSILLA 390A**  
 ROSILLA OF PEAK DOT 191Y

MOGCK BULLSEYE  
 MISS BLACKCAP ELLSTON J2  
 S A V IRON MOUNTAIN 8066  
 MAYFLOWER OF PEAK DOT 435U  
 S A V PIONEER 7301  
 JL MISSIE 06 137  
 PEAK DOT EASY KEEPER 902T  
 ROSILLA OF PEAK DOT 936U

**BW 82 Adj.205 WT 735 Adj.365 WT 1300**

CE	BW	WW	YW	MILK	CW	MARB	REA	SC
-1.0	3.3	52	97	26	42	0.52	0.40	270

>Recommended for heifers or cows  
 >Deep and soggy, naturally thick and loaded with meat.  
 >Weaning ratio 102. Top 6% for heifer pregnancy EPD.

**107 PEAK DOT NO DOUBT 2044J**  
 MALE PDAR 2044J - MAR 24, 2021 - 2236370

MOGCK BULLSEYE  
**HOOVER NO DOUBT**  
 MISS BLACKCAP ELLSTON J2

**ANGUS**  
 MOHNEN DYNAMITE 1356  
**PANSY OF PEAK DOT 443U**  
 PANSY OF PEAK DOT 770P

MOGCK SURE SHOT  
 MOGCK MARY 1255  
 SYDGEN C C & 7  
 MISS BLACKCAP ELLSTON D154  
 BALDRIDGE KABOOM K243 KCF  
 MOHNEN JILT 910  
 STEVENSON BRUNO 6371  
 PANSY OF PEAK DOT 741G

**BW 85 Adj.205 WT 723 Adj.365 WT**

CE	BW	WW	YW	MILK	CW	MARB	REA	SC
1.0	4.7	53	99	17	36	0.70	0.31	301

>Recommended for cows  
 >A big thick heavy bull with substance, bone and power. Top 15% for marbling EPD.  
 >Excellent hoof EPDs ranking him in the top 1% for angle.

# No Doubt Bulls...



**PEAK DOT NO DOUBT 2174J - LOT 108**

<b>108</b>	<b>PEAK DOT NO DOUBT 2174J</b>							
MALE	PDAR 2174J - APR 15, 2021 - 2217992							
HOOVER NO DOUBT	MOGCK BULLSEYE				MISS BLACKCAP ELLSTON J2			
<b>PEAK DOT NO DOUBT 325D</b>	S A V ELIMINATOR 9105				HEROINE OF PEAK DOT 464S			
HEROINE OF PEAK DOT 766Y	S A V PIONEER 7301				BARBARA OF PEAK DOT 314T			
<b>ANGUS</b>	S A V IRON MOUNTAIN 8066				PANSY OF PEAK DOT 478R			
PEAK DOT PROOF 1066X	S A V PIONEER 7301				BARBARA OF PEAK DOT 314T			
<b>PEAK DOT PANSY 382B</b>	S A V IRON MOUNTAIN 8066				PANSY OF PEAK DOT 478R			
PANSY OF PEAK DOT 300Y	S A V IRON MOUNTAIN 8066				PANSY OF PEAK DOT 478R			
<b>BW 70</b>		<b>Adj. 205 WT 709</b>		<b>Adj. 365 WT 1349</b>				
CE	BW	WW	YW	MILK	CW	MARB	REA	\$C
8.0	1.4	56	104	22	29	0.43	0.56	229

>Recommended for heifers  
 >A moderate birth weight bull with plenty of muscle, masculinity and performance.  
 >Yearling ratio 108  
 >Siblings sold to Hadwin Cattle Co., Hillcrest Enterprises, and Northway Cattle.

<b>109</b>	<b>PEAK DOT NO DOUBT 194J</b>							
MALE	PDAR 194J - FEB 11, 2021 - 2216074							
MOGCK BULLSEYE	MOGCK SURE SHOT				MOGCK MARY 1255			
HOOVER NO DOUBT	SYDGEN C C & 7				MISS BLACKCAP ELLSTON D154			
MISS BLACKCAP ELLSTON J2	MISS BLACKCAP ELLSTON D154				CONNEALY EARNAN 076E			
<b>ANGUS</b>	CONNEALY EARNAN 076E				EA BLACKCLASS 8914			
ELLINGSON ROUHRIDER 4202	EA BLACKCLASS 8914				S A V BULLET 0473			
<b>PEAK DOT BARDOLIA 703G</b>	S A V BULLET 0473				BARDOLIA OF PEAK DOT 810T			
PEAK DOT BARDOLIA 1026Z	BARDOLIA OF PEAK DOT 810T				BARDOLIA OF PEAK DOT 810T			
<b>BW 66</b>		<b>Adj. 205 WT 707</b>		<b>Adj. 365 WT 1273</b>				
CE	BW	WW	YW	MILK	CW	MARB	REA	\$C
1.0	2.7	64	111	19	54	1.03	0.67	340

>Recommended for heifers  
 >A well built calving-ease bull with an attractive muscular look.  
 >Ranks in the top 4% for marbling EPD. Top 15% REA.  
 >Grandam is a donor.

<b>110</b>	<b>PEAK DOT NO DOUBT 2236J</b>							
MALE	PDAR 2236J - MAY 2, 2021 - 2217868							
HOOVER NO DOUBT	MOGCK BULLSEYE				MISS BLACKCAP ELLSTON J2			
<b>PEAK DOT NO DOUBT 325D</b>	S A V ELIMINATOR 9105				HEROINE OF PEAK DOT 464S			
HEROINE OF PEAK DOT 766Y	S A V PIONEER 7301				DUCHESS OF PEAK DOT 610T			
<b>ANGUS</b>	S A V IRON MOUNTAIN 8066				NEONIA OF PEAK DOT 614T			
PEAK DOT PIONEER 9X	S A V IRON MOUNTAIN 8066				NEONIA OF PEAK DOT 614T			
<b>PEAK DOT NEONIA 537C</b>	S A V IRON MOUNTAIN 8066				NEONIA OF PEAK DOT 614T			
NEONIA OF PEAK DOT 467Y	S A V IRON MOUNTAIN 8066				NEONIA OF PEAK DOT 614T			
<b>BW 84</b>		<b>Adj. 205 WT 822</b>		<b>Adj. 365 WT 1357</b>				
CE	BW	WW	YW	MILK	CW	MARB	REA	\$C
1.0	2.7	62	101	33	49	0.24	0.38	220

>Recommended for heifers or cows  
 >A stout functional good bull with great performance. Weaning ratio 115.  
 >Ranks in the top 1% for Milk EPD.



**PEAK DOT BARDOLIA 1026Z**  
 The grandam of lot 109



"Peak Dot No Doubt Bull.  
 His daughters are doing a great job. Love this bull."  
 Mary Lee White

# For Sure Bulls...

## Peak Dot For Sure *Peak Dot Reference Sire*



MOGCK BULLSEYE  
 HOOVER NO DOUBT  
 MISS BLACKCAP ELLSTON J2  
**PEAK DOT FOR SURE**  
 SAV IRON MOUNTAIN 8066  
 BARDOLIA OF PEAK DOT 639X  
 BARDOLIA OF PEAK DOT 423U

CED +1  
 BW +3.7  
 WW +68  
 YW +127  
 MILK +22  
 RE +.63  
 MARB..+74  
 CW.....+64  
 \$B.....+158  
 \$C..... +246



**Bardolia of Peak Dot 639X**  
 The dam of For Sure

**EPDs Top 10% or better for:**  
 Weaning Weight.....Top 4%  
 Yearling Weight.....Top 1%  
 Docility.....Top 10%  
 Scrotal.....Top 6%  
 Hoof Claw.....Top 10%  
 Marbling.....Top 10%  
 REA.....Top 15%  
 Carcass Weight.....Top 5%  
 \$B.....Top 15%

Peak Dot For Sure is the \$80,000 lot 1 bull from the 2017 spring sale selling to Alta genetics. His first calf crop are stand outs in terms of outstanding thickness, muscle shape, stoutness and power. His dam is one of the most amazing females in the breed in terms of body shape, volume and sheer elegance. She is also the dam of featured herdsire Peak Dot Herdbook 151C.



**PEAK DOT FOR SURE 474J - LOT 111**

<b>111</b>	<b>PEAK DOT FOR SURE 474J</b>								
MALE	PDAR 474J - MAR 26, 2021 - 2213964								
HOOVER NO DOUBT	MOGCK BULLSEYE				MISS BLACKCAP ELLSTON J2				
<b>PEAK DOT FOR SURE</b>	SAV IRON MOUNTAIN 8066				BARDOLIA OF PEAK DOT 423U				
BARDOLIA OF PEAK DOT 639X	PRAIRIE PRIDE NEXT STEP 2036				RBM H198 A369				
<b>ANGUS</b>	S A V BULLET 0473				BARDOLIA OF PEAK DOT 307X				
RBM NEXT STEP C531	<b>BW 83</b>				<b>Adj. 205 WT 790</b>				
<b>PEAK DOT BARDOLIA 2093F</b>	<b>Adj. 365 WT 1461</b>								
BARDOLIA OF PEAK DOT 247Z	CE	BW	WW	YW	MILK	CW	MARB	REA	\$C
	4.0	4.3	62	110	17	38	0.27	0.25	269



>Recommended for heifers or cows  
 >A looker, abundant depth and thickness. Performance and Power.  
 >Productive dam has an impeccable udder quality.

# For Sure Bulls...



**PEAK DOT FOR SURE 494J - LOT 112**

**CEDER OF PEAK DOT 762W**  
The great grandam of lot 113

**112 PEAK DOT FOR SURE 494J**  
MALE PDAR 494J - APR 4, 2021 - 2213944

HOOVER NO DOUBT  
**PEAK DOT FOR SURE**  
BARDOLIA OF PEAK DOT 639X

ANGUS

VISION UNANIMOUS 1418  
**PEAK DOT BARBARA 67E**  
BARBARA OF PEAK DOT 266W

MOGCK BULLSEYE  
MISS BLACKCAP ELLSTON J2  
S A V IRON MOUNTAIN 8066  
BARDOLIA OF PEAK DOT 423U  
VISIONTOPLINE ROYAL STOCKMAN  
VISION EDELLA 665  
DUFF ENCORE 702  
BARBARA OF PEAK DOT 942H

BW 78		Adj.205 WT 788		Adj.365 WT 1460					
CE	BW	WW	YW	MILK	CW	MARB	REA	REA	\$C
0.0	2.8	54	96	10	49	0.58	0.37		256

>Recommended for heifers or cows  
>A bull with ample thickness and muscle shape. Good disposition.  
>Dam comes from easy fleshing low maintenance type cow family.

**114 PEAK DOT FOR SURE 510J**  
MALE PDAR 510J - APR 7, 2021 - 2213853

HOOVER NO DOUBT  
**PEAK DOT FOR SURE**  
BARDOLIA OF PEAK DOT 639X

ANGUS

S A V 004 PREDOMINANT 4438  
**LASSIE OF PEAK DOT 240W**  
LASSIE OF PEAK DOT 350J

MOGCK BULLSEYE  
MISS BLACKCAP ELLSTON J2  
S A V IRON MOUNTAIN 8066  
BARDOLIA OF PEAK DOT 423U  
S A V 8180 TRAVELER 004  
S A V EMBLYNETTE 1182  
PEAK DOT WALK-ON 51G  
LASSIE OF PEAK DOT 428D

BW 84		Adj.205 WT 772		Adj.365 WT 1438					
CE	BW	WW	YW	MILK	CW	MARB	REA	REA	\$C
-2.0	3.2	51	95	14	36	0.49	0.54		276

>Recommended for heifers or cows  
>A well balanced bull with a sound body structure. Top 10% for docility.  
>Dam is a deep bodied easy fleshing SAV Predominant daughter.

**113 PEAK DOT FOR SURE 299J**  
MALE PDAR 299J - FEB 27, 2021 - 2213879

HOOVER NO DOUBT  
**PEAK DOT FOR SURE**  
BARDOLIA OF PEAK DOT 639X

ANGUS

VISION UNANIMOUS 1418  
**PEAK DOT CEDAR 294F**  
PEAK DOT CEDAR 417C

MOGCK BULLSEYE  
MISS BLACKCAP ELLSTON J2  
S A V IRON MOUNTAIN 8066  
BARDOLIA OF PEAK DOT 423U  
VISIONTOPLINE ROYAL STOCKMAN  
VISION EDELLA 665  
BUSHS EASY DECISION 98  
CEDAR OF PEAK DOT 762W

BW 77		Adj.205 WT 802		Adj.365 WT 1376					
CE	BW	WW	YW	MILK	CW	MARB	REA	REA	\$C
4.0	3.4	72	116	19	43	0.61	0.52		267

>Recommended for heifers or cows.  
>A well made bull blending low birth weight, thickness, substance and style.  
>Weaning ratio 103.

**115 PEAK DOT FOR SURE 431J**  
MALE PDAR 431J - MAR 16, 2021 - 2213584

HOOVER NO DOUBT  
**PEAK DOT FOR SURE**  
BARDOLIA OF PEAK DOT 639X

ANGUS

MOHNEN SOUTH DAKOTA 402  
**PEAK DOT ANNIE K 42D**  
ANNIE K OF PEAK DOT 261W

MOGCK BULLSEYE  
MISS BLACKCAP ELLSTON J2  
S A V IRON MOUNTAIN 8066  
BARDOLIA OF PEAK DOT 423U  
MOHNEN DENSITY 730  
MOHNEN JILT 539  
DUFF ENCORE 702  
ANNIE K OF PEAK DOT 562N

BW 80		Adj.205 WT 765		Adj.365 WT 1260					
CE	BW	WW	YW	MILK	CW	MARB	REA	REA	\$C
6.0	2.1	56	93	24	29	0.58	0.25		252

>Recommended for heifers or cows  
>A smooth patterned bull with thickness and fleshing ability.  
>Maternal siblings sold to J5 Enterprises and Northway Cattle Co.



# Undisputed Bulls...

## Peak Dot Undisputed 17F *Peak Dot Reference*



MOGCK BULLSEYE BW +2.8  
 HOOVER NO DOUBT WW +79  
 MISS BLACKCAP ELLSTON J2 YW +138  
**PEAK DOT UNDISPUTED 17F** MILK +22  
 BUSHES EASY DECISION 98 RE +.73  
 PEAK DOT DUCHESS 111D MARB +.57  
 DUCHESS OF PEAK DOT 606X



**Peak Dot Duchess 111D**  
The dam of Undisputed

EPDs Top 10% or better for:  
 Weaning Weight.....Top 1%  
 Yearling Weight.....Top 1%  
 Docility.....Top 6%  
 Scrotal.....Top 6%  
 Marbling.....Top 20%  
 REA.....Top 9%  
 Carcass Weight.....Top 1%

Peak Dot Undisputed is the \$30,000 lot 1 bull from the 2019 spring sale selling to Semex. Sired by the phenotypic powerhouse No Doubt, Undisputed continues to sire the same traits as his popular sire with consistency in type and kind. Undisputed sons are docile bulls that will grow and perform. The phenomenal dam of Undisputed is the #1 weaning and yearling EPD cow in the herd.

**116 PEAK DOT UNDISPUTED 334J**  
 MALE PDAR 334J - MAR 4, 2021 - 2219882

HOOVER NO DOUBT  
**PEAK DOT UNDISPUTED 17F**  
 PEAK DOT DUCHESS 111D

ANGUS

ELLINGSON ROUGHRIDER 4202  
**PEAK DOT HYALITE 154G**  
 HYALITE OF PEAK DOT 124Y

MOGCK BULLSEYE  
 MISS BLACKCAP ELLSTON J2  
 BUSHES EASY DECISION 98  
 DUCHESS OF PEAK DOT 606X  
 CONNEALY EARNAN 076E  
 EA BLACKLASS 8914  
 PEAK DOT ENTOURAGE 3W  
 HYALITE OF PEAK DOT 212W

**BW 70 Adj.205 WT 716 Adj.365 WT 1339**

CE	BW	WW	YW	MILK	CW	MARB	REA	\$C
5.0	2.1	52	94	22	32	0.42	0.51	269

>Recommended for heifers  
 >An indestructible bull, wide topped and heavy and long as a train. Yearling ratio of 102.  
 >Roughrider daughter has impeccable udder quality.



**PEAK DOT UNDISPUTED 334J - LOT 116**

**117 PEAK DOT UNDISPUTED 283J**  
 MALE PDAR 283J - FEB 25, 2021 - 2213959

HOOVER NO DOUBT  
**PEAK DOT UNDISPUTED 17F**  
 PEAK DOT DUCHESS 111D

ANGUS

ELLINGSON ROUGHRIDER 4202  
**PEAK DOT QUEEN 148G**  
 PEAK DOT QUEEN 461B

MOGCK BULLSEYE  
 MISS BLACKCAP ELLSTON J2  
 BUSHES EASY DECISION 98  
 DUCHESS OF PEAK DOT 606X  
 CONNEALY EARNAN 076E  
 EA BLACKLASS 8914  
 VISION UNANIMOUS 1418  
 QUEEN MOTHER OF PEAK DOT 592X

**BW 89 Adj.205 WT 791 Adj.365 WT 1467**

CE	BW	WW	YW	MILK	CW	MARB	REA	\$C
-7.0	5.8	82	145	19	62	0.65	0.43	301

>Recommended for cows.  
 >A big upstanding bull with extra length and growth. Yearling ratio 110.  
 >Top 1% for weaning and yearling weight EPDs. Top 15% for marbling.

**118 PEAK DOT UNDISPUTED 265J**  
 MALE PDAR 265J - FEB 23, 2021 - 2213917

HOOVER NO DOUBT  
**PEAK DOT UNDISPUTED 17F**  
 PEAK DOT DUCHESS 111D

ANGUS

ELLINGSON ROUGHRIDER 4202  
**PEAK DOT BARDOLIA 2075G**  
 PEAK DOT BAROLIA 551C

MOGCK BULLSEYE  
 MISS BLACKCAP ELLSTON J2  
 BUSHES EASY DECISION 98  
 DUCHESS OF PEAK DOT 606X  
 CONNEALY EARNAN 076E  
 EA BLACKLASS 8914  
 VISION UNANIMOUS 1418  
 BARDOLIA OF PEAK DOT 247Z

**BW 60 Adj.205 WT 684 Adj.365 WT 1352**

CE	BW	WW	YW	MILK	CW	MARB	REA	\$C
10.0	0.6	61	111	12	31	0.32	0.22	243

>Recommended for heifers  
 >A superior calving ease bull with bred in maternal value. Yearling ratio 109.  
 >Comes from a solid line of productive cows.

*Buy from the comfort of your home ...*



**Can't make it to the sale, but would like to purchase bulls?**  
 View individual videos of all the sale cattle at peakdotranch.com and contact us with your specifications or list of bulls which you are interested in and we would be happy to discuss the bulls with you. You can leave the order with us or our sale staff, bid over the phone or bid via the internet with DV Auctions or DLMS



# Topsoil Bulls ...

## Peak Dot Topsoil 151E *Peak Dot Reference Sire*



Owned with Someday Ranch

SAV HARVESTOR 0338 BW +2.0  
 SAV TOP SOIL 4354 WW +70  
 SAV EMBLYNETE 7749 YW +110  
**PEAK DOT TOP SOIL 151E**  
 SAV ELIMINATOR 9105 MILK +23  
 JESSICA OF PEAK DOT 761Y MARB +50  
 JESSICA OF PEAK DOT 528U REA +37  
 CW: +36

**EPDs Top 25% or better for:**  
**Weaning Weight.....Top 5%**  
**Yearling Weight.....Top 10%**  
**Scrotal.....Top 15%**  
**Marbling.....Top 25%**

Peak Dot Top Soil 151E was the lead off Top Soil son in the 2018 Spring Peak Dot Ranch sale selling to Someday Ranch. His low 70lb birth weight along with his explosive 943lb weaning weight made him a must use sire back in our breeding program. His nicely uddered SAV Eliminator 9105 dam has volume and capacity. The average weaning weight on her last 6 calves was 864lbs. She also has a solid carcass numbers ranking in the top 30% for Marbling and top 50% for REA and Carcass weight. Peak Dot Top Soil 151E sons were well received in last year's sale. They will add bone structure and muscle shape to every calf they sire.



## PEAK DOT TOPSOIL 905J - LOT 119

**119** **PEAK DOT TOPSOIL 905J**  
 MALE PDAR 905J - APRIL 14, 2021 - NO PAPER

SAV TOPSOIL 4354  
**PEAK DOT TOPSOIL 151E**  
 JESSICA OF PEAK DOT 761Y

SAV HARVESTOR 0338  
 SAV EMBLYNETTE 9044  
 SAV ELIMINATOR 9105  
 JESSICA OF PEAK DOT 528U

**ANGUS**  
 PEAK DOT COUNTRY 604B  
**PEAK DOT MIA 913F**  
 PEAK DOT MIA 202C

VISION UNANIMOUS 1418  
 ERICA OF PEAK DOT 668X  
 PEAK DOT ELIMINATOR 786Z  
 PEAK DOT MIA 385A

**BW 75 Adj.205 WT 709 Adj.365 WT 1377**

CE	BW	WW	YW	MILK	CW	MARB	REA	\$C
0.0	1.7	69	109	26	25	0.51	0.55	265

- >Recommended for heifers
- >Very correct well made. Lots of spring in his ribs. Walks out with a nice long stride. Yearling index 118.
- >Dam is a broody Peak Dot Country daughter.
- >This good bull sells without registration paper.





# Topsoil Bulls ...

**123 PEAK DOT TOPSOIL 900J**  
 MALE PDAR 900J - APR 7, 2021 - 2240367

S A V TOPSOIL 4354  
**PEAK DOT TOPSOIL 151E**  
 JESSICA OF PEAK DOT 761Y

**ANGUS**  
 S A V AUTOGRAPH 5204  
**LADY OF PEAK DOT 411T**  
 LADY OF PEAK DOT 449R

S A V HARVESTOR 0338  
 S A V EMBLYNETTE 9044  
 S A V ELIMINATOR 9105  
 JESSICA OF PEAK DOT 528U

S A V 8180 TRAVELER 004  
 S A V CHERYL 9030  
 S A R FAME 2089  
 LADY OF PEAK DOT 461J

**BW 87 Adj.205 WT 760 Adj.365 WT 1327**

CE	BW	WW	YW	MILK	CW	MARB	REA	\$C
-7.0	4.2	39	64	16	13	0.31	0.28	205

>Recommended for cows  
 >A long bodied bull with added growth. Yearling ratio of 100.  
 >Proven dam has a long solid production record.

**125 PEAK DOT TOPSOIL 921J**  
 MALE PDAR 921J - MAY 29, 2021 - 2208750

S A V TOPSOIL 4354  
**PEAK DOT TOPSOIL 151E**  
 JESSICA OF PEAK DOT 761Y

**ANGUS**  
 S A V 004 PREDOMINANT 4438  
**DIVINA OF PEAK DOT 706T**  
 DIVINA OF PEAK DOT 911H

S A V HARVESTOR 0338  
 S A V EMBLYNETTE 9044  
 S A V ELIMINATOR 9105  
 JESSICA OF PEAK DOT 528U

S A V 8180 TRAVELER 004  
 S A V EMBLYNETTE 1182  
 PEAK DOT STOCKMAN 12F  
 CEDAR CREEK ANNIE K 903A

**BW 85 Adj.205 WT 917 Adj.365 WT 1378**

CE	BW	WW	YW	MILK	CW	MARB	REA	\$C
0.0	2.7	59	99	26	25	0.41	0.31	265

>Recommended for heifers or cows.  
 >Length, style and muscle. Very good on his top. Weaning ratio 120.  
 >Dam is a older very productive SAV Predominant daughter that still looks great.

**124 PEAK DOT TOPSOIL 908J**  
 MALE PDAR 908J - APR 17, 2021 - 2208737

S A V TOPSOIL 4354  
**PEAK DOT TOPSOIL 151E**  
 JESSICA OF PEAK DOT 761Y

**ANGUS**  
 PEAK DOT GLADIATOR 800Y  
**PEAK DOT PANSY 533C**  
 PANSY OF PEAK DOT 304Y

S A V HARVESTOR 0338  
 S A V EMBLYNETTE 9044  
 S A V ELIMINATOR 9105  
 JESSICA OF PEAK DOT 528U

S A V ELIMINATOR 9105  
 ANNIE K OF PEAK DOT 533U  
 S A V IRON MOUNTAIN 8066  
 PANSY OF PEAK DOT 259M

**BW 88 Adj.205 WT 723 Adj.365 WT 1235**

CE	BW	WW	YW	MILK	CW	MARB	REA	\$C
-8.0	4.1	59	107	18	35	0.44	0.15	211

>Recommended for heifers or cows  
 >A Top Soil son with ideal phenotype and superb structure.  
 >Dam weans big calves. She is a full bodied daughter of Peak Dot Gladiator.



## JANSSEN EARNHARDT 5003

*Peak Dot Reference Sire*



Owned with Glassman Farms

SAV HERITAGE 6295  
 SAV HARVESTOR 0338  
 SAV EMBLYNETTE 7749  
**JANSSEN EARNHARDT 5003**  
 SAV BRAND NAME 9115  
 SAV MISS BOBBIE 2407  
 SAV MISS BOBBIE 0045

BW +3.3  
 WW +64  
 YW +101  
 MILK +20  
 MARB +65  
 REA +40  
 CW +39



**SAV MISS BOBBIE 2407**  
 The dam of Earnhardt

Earnhardt is a stout and powerful son of SAV Harvestor 0338 out of the uniquely bred and perfectly built SAV Miss Bobbie 2407. He was the top weaning bull of his entire calf crop at Janssen Angus. He offers a moderate birth weight with a 205 day weight of 977 pounds along with a 365-day weight that broke the 1,400 pound yearling weight barrier. A large number of Earnhardt and Top Soil daughters have been retained by Peak Dot for replacements.

# Earnhardt Bulls ...



**PEAK DOT EARNHARDT 409J - LOT 126**

**PEAK DOT LADY 532B**  
The grandam of lot 126

**126 PEAK DOT EARNHARDT 409J**  
MALE PDAR 409J - MAR 14, 2021 - 2213963

S A V HARVESTOR 0338 S A V HERITAGE 6295  
**JANSSEN EARNHARDT 5003** S A V EMBLYNETTE 7749  
 S A V MISS BOBBIE 2470 S A V BRAND NAME 9115  
 S A V MISS BOBBIE 0045

**ANGUS**  
 HOOVER NO DOUBT MOGCK BULLSEYE  
**PEAK DOT LADY 45F** MISS BLACKCAP ELLSTON J2  
 PEAK DOT LADY 532B VISION UNANIMOUS 1418  
 LADY OF PEAK DOT 807X

**BW 84 Adj.205 WT 777 Adj.365 WT**

CE	BW	WW	YW	MILK	CW	MARB	REA	\$C
-1.0	5.2	67	118	19	47	0.93	0.39	265

>Recommended for cows  
 >A rugged built powerhouse growth bull that will catch your attention soon as you enter the pen.  
 >Top 7% for weaning and yearling weight.  
 >Grandam is a donor.



**PEAK DOT EARNHARDT 357J - LOT 127**

**127 PEAK DOT EARNHARDT 357J**  
MALE PDAR 357J - MAR 8, 2021 - 2213851

S A V HARVESTOR 0338 S A V HERITAGE 6295  
**JANSSEN EARNHARDT 5003** S A V EMBLYNETTE 7749  
 S A V MISS BOBBIE 2470 S A V BRAND NAME 9115  
 S A V MISS BOBBIE 0045

**ANGUS**  
 HOOVER NO DOUBT MOGCK BULLSEYE  
**PEAK DOT DUCHESS 22F** MISS BLACKCAP ELLSTON J2  
 PEAK DOT DUCHESS 155D VISION UNANIMOUS 1418  
 DUCHESS OF PEAK DOT 208W

**BW 74 Adj.205 WT 768 Adj.365 WT 1400**

CE	BW	WW	YW	MILK	CW	MARB	REA	\$C
-4.0	4.9	60	107	15	45	0.59	0.28	269

>Recommended for heifers or cows  
 >An Earnhardt son with ideal phenotype and superb structure.  
 >Yearling ratio 103..

**128 PEAK DOT EARNHARDT 338J**  
MALE PDAR 338J - MAR 4, 2021 - 2219870

S A V HARVESTOR 0338 S A V HERITAGE 6295  
**JANSSEN EARNHARDT 5003** S A V EMBLYNETTE 7749  
 S A V MISS BOBBIE 2470 S A V BRAND NAME 9115  
 S A V MISS BOBBIE 0045

**ANGUS**  
 HOOVER NO DOUBT MOGCK BULLSEYE  
**PEAK DOT ANNIE K 199F** MISS BLACKCAP ELLSTON J2  
 ANNIE K OF PEAK DOT 867T BASIN PRIME CUT 354K  
 DOUBLE AA ANNIE K 613'01

**BW 83 Adj.205 WT 707 Adj.365 WT 1321**

CE	BW	WW	YW	MILK	CW	MARB	REA	\$C
-4.0	5.0	64	109	26	49	0.50	0.71	276

>Recommended for heifers or cows  
 >A good looking bull smooth and athletic in his movement. Durable and built for ranch country. Top 10%REA.  
 >Dam is big bodied female with a nice udder and small teat size.



**PEAK DOT EARNHARDT 338J - LOT 128**

# Earnhardt Bulls . . .



**PEAK DOT EARNHARDT 235J - LOT 129**

**129** **PEAK DOT EARNHARDT 235J**  
 MALE PDAR 235J - FEB 18, 2021 - 2213947

S A V HARVESTOR 0338  
**JANSSEN EARNHARDT 5003**  
 S A V MISS BOBBIE 2470

**ANGUS**  
 S A V IRON MOUNTAIN 8066  
**BARBARA OF PEAK DOT 522Y**  
 BARBARA OF PEAK DOT 927H

S A V HERITAGE 6295  
 S A V EMBLYNETTE 7749  
 S A V BRAND NAME 9115  
 S A V MISS BOBBIE 0045  
 TC GRIDIRON 258  
 S A V MADAME PRIDE 3249  
 CHAMPION HILL GENERAL STONE  
 BARBARA OF PEAK DOT 59W

**BW 48 Adj.205 WT 697 Adj.365 WT 1258**

CE	BW	WW	YW	MILK	CW	MARB	REA	\$C
4.0	0.9	49	86	15	28	0.36	0.50	262

>Recommended for heifers or cows  
 >A fault free low birth weight bull that is very solid in his structure..  
 >Grandam is a donor with 40 progeny.



**ANNIE K OF PEAK DOT 748Y**  
 The dam of lot 133

**130** **PEAK DOT EARNHARDT 492J**  
 MALE PDAR 492J - APR 4, 2021 - 2213590

S A V HARVESTOR 0338  
**JANSSEN EARNHARDT 5003**  
 S A V MISS BOBBIE 2470

**ANGUS**  
 S A V BULLET 0473  
**PEAK DOT PENNY 1148Z**  
 PENNY OF PEAK DOT 820S

S A V HERITAGE 6295  
 S A V EMBLYNETTE 7749  
 S A V BRAND NAME 9115  
 S A V MISS BOBBIE 0045  
 S A V BISMARCK 5682  
 S A V EMBLYNETTE 7566  
 S A V 004 PREDOMINANT 4438  
 PENNY OF PEAK DOT 543K

**BW 84 Adj.205 WT 740 Adj.365 WT 1406**

CE	BW	WW	YW	MILK	CW	MARB	REA	\$C
-5.0	4.6	65	108	21	36	0.73	0.37	254

>Recommended for Cows.  
 >A durable well built bull with added length and maturity. Top 10% for weaning weight.  
 >Dam is a broody SAV Bullet daughter.

**132** **PEAK DOT EARNHARDT 278J**  
 MALE PDAR 278J - FEB 24, 2021 - 2213969

S A V HARVESTOR 0338  
**JANSSEN EARNHARDT 5003**  
 S A V MISS BOBBIE 2470

**ANGUS**  
 PEAK DOT HOBSON 459T  
**DUCHESS OF PEAK DOT 200Y**  
 DUCHESS OF PEAK DOT 932U

S A V HERITAGE 6295  
 S A V EMBLYNETTE 7749  
 S A V BRAND NAME 9115  
 S A V MISS BOBBIE 0045  
 STEVENSON BRUNO 6371  
 ERICA OF PEAK DOT 348M  
 MOHNNEN DYNAMITE 1356  
 DUCHESS OF PEAK DOT 502M

**BW 74 Adj.205 WT 742 Adj.365 WT 1193**

CE	BW	WW	YW	MILK	CW	MARB	REA	\$C
3.0	1.5	56	89	29	25	0.48	-0.06	245

>Recommended for heifers  
 >A calving ease bull with thickness, muscle and volume and performance.  
 >Heavy milking dam is also very docile.

**131** **PEAK DOT EARNHARDT 436J**  
 MALE PDAR 436J - MAR 18, 2021 - 2214003

S A V HARVESTOR 0338  
**JANSSEN EARNHARDT 5003**  
 S A V MISS BOBBIE 2470

**ANGUS**  
 S A V 004 PREDOMINANT 4438  
**MIA OF PEAK DOT 373T**  
 MIA OF PEAK DOT 339J

S A V HERITAGE 6295  
 S A V EMBLYNETTE 7749  
 S A V BRAND NAME 9115  
 S A V MISS BOBBIE 0045  
 S A V 8180 TRAVELER 004  
 S A V EMBLYNETTE 1182  
 MERIT 6105  
 LADY OF PEAK DOT 715G

**BW 87 Adj.205 WT 799 Adj.365 WT 1356**

CE	BW	WW	YW	MILK	CW	MARB	REA	\$C
1.0	2.2	42	68	22	23	0.42	0.29	231

>Recommended for heifers or cows  
 >Proud fronted, attractive bull with thickness, muscle volume and style. Weaning ratio 101.  
 >Dam has stood the test of time and now has 26 progeny.

**133** **PEAK DOT EARNHARDT 498J**  
 MALE PDAR 498J - APR 5, 2021 - 2213961

S A V HARVESTOR 0338  
**JANSSEN EARNHARDT 5003**  
 S A V MISS BOBBIE 2470

**ANGUS**  
 S A V ELIMINATOR 9105  
**ANNIE K OF PEAK DOT 748Y**  
 ANNIE K OF PEAK DOT 829T

S A V HERITAGE 6295  
 S A V EMBLYNETTE 7749  
 S A V BRAND NAME 9115  
 S A V MISS BOBBIE 0045  
 RITO 707 OF IDEAL 3407 7075  
 S A V ABIGALE 5646  
 S A V 004 PREDOMINANT 4438  
 DOUBLE AA ANNIE K 625'01

**BW 84 Adj.205 WT 781 Adj.365 WT 1493**

CE	BW	WW	YW	MILK	CW	MARB	REA	\$C
-6.0	4.9	52	95	20	35	0.35	0.16	173

>Recommended for cows  
 >A fault free performance bull that is very solid in his structure. Yearling ratio of 103.  
 >SAV Eliminator Dam is a model angus cow.

# Attractive Bulls . . .

## Schiefelbein ATTRACTIVE 4565

Peak Dot Reference Sire

Calving-ease with maternal excellence



SITZ TOP GAME 561X  
 JMB TRACTION 292  
 JMB EMULOTA 013  
**SCHIEFELBEIN ATTRACTIVE 4565**  
 SAV FINAL ANSWER 0035  
 FROSTY ANSWER 3979  
 FROSTY ELBA LIZZY 1106

BW +2.7  
 WW +85  
 YW +152  
 MILK +33



**FROSTY ANSWER 3979**  
 The dam of Attractive

One of the top selling bulls we purchased along with Semex from the 2016 Schiefelbein sale. Attractive is a calving-ease bull that will add growth and a good set of feet and legs. His dam is one of the best cows we have found in all our travels. She has produced over \$200,000 and is one of the main anchors in the Schiefelbein embryo program. Attractive has a great disposition and so do his sons.



**PEAK DOT ATTRACTIVE 384J - LOT 134**

<b>134</b>	<b>PEAK DOT ATTRACTIVE 384J</b>							
MALE	PDAR 384J - MAR 10, 2021 - 2213897							
JMB TRACTION 292	SITZ TOP GAME 561X							
<b>SCHIEFELBEIN ATTRACTIVE 4565</b>	JMB EMULOTA 013							
FROSTY ANSWER 3979	S A V FINAL ANSWER 0035							
<b>ANGUS</b>	FROSTY ELBA LIZZY 1106							
PEAK DOT ELIMINATOR 786Z	S A V ELIMINATOR 9105							
<b>PEAK DOT BARBARA 217C</b>	QUEEN OF PEAK DOT 657S							
BARBARA OF PEAK DOT 187Y	PEAK DOT ENTOURAGE 3W							
	BARBARA OF PEAK DOT 667U							
<b>BW 82 Adj.205 WT 736 Adj.365 WT 1465</b>								
CE	BW	WW	YW	MILK	CW	MARB	REA	\$C
3.0	1.7	67	126	33	50	0.17	0.36	271



**PEAK DOT ROUGHRIDER 93H**  
 The maternal brother to lot 134  
 Purchased by Hillcrest Enterprises.

>Recommended for heifers or cows  
 >A special sale feature. Stout-rumped and thick-quartered with plenty of style. Yearling ratio 119.  
 >Top 7% for weaning weight and top 3% for yearling weight EPD.  
 >Dam is a no miss producer that raised a featured Roughrider son in the 2021 spring sale to Hillcrest Enterprises.

# Attractive Bulls ...



**PEAK DOT ATTRACTIVE 329J - LOT 135**

**135 PEAK DOT ATTRACTIVE 329J**  
 MALE PDAR 329J - MAR 3, 2021 - 2222332

JMB TRACTION 292  
**SCHIEFELBEIN ATTRACTIVE 4565**  
 FROSTY ANSWER 3979

**ANGUS**

PEAK DOT FOOTHILLS 1012B  
**PEAK DOT ROSILLA 239E**  
 ROSILLA OF PEAK DOT 867Y

SITZ TOP GAME 561X  
 JMB EMULOTA 013  
 S A V FINAL ANSWER 0035  
 FROSTY ELBA LIZZY 1106  
 VISION UNANIMOUS 1418  
 MAYFLOWER OF PEAK DOT 345T  
 S A V IRON MOUNTAIN 8066  
 ROSILLA OF PEAK DOT 477S

**BW 80 Adj.205 WT 794 Adj.365 WT 1404**

CE	BW	WW	YW	MILK	CW	MARB	REA	\$C
-2.0	3.2	70	127	20	42	0.42	0.73	291

>Recommended for heifers.  
 >A must see in person. Abundant muscle shape, thickness and extension. Weaning ratio 101.  
 >Foothills dam is a powerhouse female with a impressive production record.  
 >Brothers sold to Someday Ranch and West Bench Colony.



**PEAK DOT ATTRACTIVE 472J - LOT 136**

**136 PEAK DOT ATTRACTIVE 472J**  
 MALE PDAR 472J - MAR 25, 2021 - 2213555

JMB TRACTION 292  
**SCHIEFELBEIN ATTRACTIVE 4565**  
 FROSTY ANSWER 3979

**ANGUS**

VISION UNANIMOUS 1418  
**PEAK DOT MIA 32D**  
 MIA OF PEAK DOT 411W

SITZ TOP GAME 561X  
 JMB EMULOTA 013  
 S A V FINAL ANSWER 0035  
 FROSTY ELBA LIZZY 1106  
 VISIONTOPLINE ROYAL STOCKMAN  
 VISION EDELLA 665  
 PEAK DOT PREDOMINANT 82S  
 GALE OF PEAK DOT 317M

**BW 82 Adj.205 WT 874 Adj.365 WT 1515**

CE	BW	WW	YW	MILK	CW	MARB	REA	\$C
-2.0	4.5	91	156	28	64	0.99	0.65	341

>Recommended for heifers or cows  
 >This bull is super-fronted, stylish, loaded with performance, square hiped and perfect in his structure.  
 >Weaning ratio 112. Yearling ratio 104. Top 1% for weaning yearling weight EPDs. Top 4% marbling top 15% REA.



**137 PEAK DOT ATTRACTIVE 206J**  
 MALE PDAR 206J - FEB 14, 2021 - 2213887

JMB TRACTION 292  
**SCHIEFELBEIN ATTRACTIVE 4565**  
 FROSTY ANSWER 3979

**ANGUS**

S A V BULLET 0473  
**PEAK DOT MAYFLOWER 1031A**  
 MAYFLOWER OF PEAK DOT 184Y

SITZ TOP GAME 561X  
 JMB EMULOTA 013  
 S A V FINAL ANSWER 0035  
 FROSTY ELBA LIZZY 1106  
 S A V BISMARCK 5682  
 S A V EMBLYNETTE 7566  
 PEAK DOT ENTOURAGE 3W  
 MAYFLOWER OF PEAK DOT 671U

**BW 72 Adj.205 WT 698 Adj.365 WT 1211**

CE	BW	WW	YW	MILK	CW	MARB	REA	\$C
7.0	1.0	54	84	25	21	0.36	0.34	267

>Recommended for heifers  
 >A calving ease bull with bred in muscle expression and herd bull presence.  
 >SAV Bullet daughter is the front pasture kind.

# Seedstock Bulls...

## Peak Dot Seedstock 38F

Peak Dot Reference Sire



SAV REGISTRY 2831  
 SAV SEEDSTOCK 4838  
 SAV EMBLYNETE 7749  
**PEAK DOT SEEDSTOCK 38F**  
 SAV ELIMINATOR 9105  
 PEAK DOT PRIDE 88B  
 PEAK DOT PRIDE 11Y

BW +1.0  
 WW +48  
 YW +91  
 MILK +30  
 Docility +3  
 MARB +37  
 REA +20



**PEAK DOT PRIDE 88B**  
 The dam of Peak Dot Seedstock 38F



**PEAK DOT SEEDSTOCK 2109J - LOT 138**

### 138 PEAK DOT SEEDSTOCK 2109J

MALE PDAR 2109J - APR 2, 2021 - 2242927

SAV SEEDSTOCK 4838  
**PEAK DOT SEEDSTOCK 38F**  
 PEAK DOT PRIDE 88B  
 SAV REGISTRY 2831  
 SAV BLACKCAP MAY 4136  
 SAV ELIMINATOR 9105  
 PRIDE OF PEAK DOT 11Y  
 VISION UNANIMOUS 1418  
 PANSY OF PEAK DOT 99Y  
 PEAK DOT PIONEER 1130A  
 PEAK DOT HEATHER 458B

ANGUS

PEAK DOT UNANIMOUS 339B  
**PEAK DOT HEATHER 2239G**  
 PEAK DOT HEATHER 2161D

**BW 68 Adj.205 WT 727 Adj.365 WT 1347**

CE	BW	WW	YW	MILK	CW	MARB	REA	\$C
11.0	-0.3	51	97	19	27	0.35	0.36	245

>Recommended for heifers  
 >A bull with eye appeal and superb correctness. Weaning ratio 103.  
 >Yearling ratio 105.





# Seedstock Bulls...



**PEAK DOT SEEDSTOCK 2106J - LOT 139**

**139 PEAK DOT SEEDSTOCK 2106J**  
 MALE PDAR 2106J - APR 2, 2021 - 2210303

S A V SEEDSTOCK 4838  
**PEAK DOT SEEDSTOCK 38F**  
 PEAK DOT PRIDE 88B

**ANGUS**  
 MUSGRAVE 316 COLOSSAL 137  
**PEAK DOT DUCHESS 2048G**  
 PEAK DOT DUCHESS 2071E

S A V REGISTRY 2831  
 S A V BLACKCAP MAY 4136  
 S A V ELIMINATOR 9105  
 PRIDE OF PEAK DOT 11Y  
 LD CAPITALIST 316  
 MUSGRAVE LADY BARBARA 545  
 S A V TOPSOIL 4354  
 PEAK DOT DUCHESS 426A

**BW 68 Adj.205 WT 732 Adj.365 WT 1352**

CE	BW	WW	YW	MILK	CW	MARB	REA	\$C
12.0	1.1	48	93	22	35	0.22	0.21	245

>Recommended for heifers  
 >Nice phenotype with very good maternal genetics. Will sire awesome daughters. Weaning ratio 104.  
 >Comes from a great line of cows.

**140 PEAK DOT SEEDSTOCK 2209J**  
 MALE PDAR 2209J - APR 23, 2021 - 2217896

S A V SEEDSTOCK 4838  
**PEAK DOT SEEDSTOCK 38F**  
 PEAK DOT PRIDE 88B

**ANGUS**  
 PEAK DOT INNOVATION 62D  
**PEAK DOT LADY 2201G**  
 PEAK DOT LADY 2166E

S A V REGISTRY 2831  
 S A V BLACKCAP MAY 4136  
 S A V ELIMINATOR 9105  
 PRIDE OF PEAK DOT 11Y  
 MAR INNOVATION 251  
 PEAK DOT MAYFLOWER 303B  
 PEAK DOT ELIMINATOR 723A  
 PEAK DOT LADY 444Z

**BW 70 Adj.205 WT 760 Adj.365 WT 1435**

CE	BW	WW	YW	MILK	CW	MARB	REA	\$C
6.0	2.0	48	94	24	31	0.23	0.53	242

>Recommended for heifers  
 >Proud fronted, attractive bull with thickness, muscle volume and style. Weaning ratio 108. Yearling ratio 114.  
 >Dam is a first calve heifer.

**141 PEAK DOT SEEDSTOCK 2166J**  
 MALE PDAR 2166J - APR 14, 2021 - 2218980

S A V SEEDSTOCK 4838  
**PEAK DOT SEEDSTOCK 38F**  
 PEAK DOT PRIDE 88B

**ANGUS**  
 RBM NEXT STEP D143  
**PEAK DOT BARDOLIA 2076F**  
 PEAK DOT BARDOLIA 372A

S A V REGISTRY 2831  
 S A V BLACKCAP MAY 4136  
 S A V ELIMINATOR 9105  
 PRIDE OF PEAK DOT 11Y  
 PRAIRIE PRIDE NEXT STEP 2036  
 RBM MISS PRIDE A32  
 PEAK DOT PROOF 1066X  
 BARDOLIA OF PEAK DOT 85Y

**BW 82 Adj.205 WT 705 Adj.365 WT 1290**

CE	BW	WW	YW	MILK	CW	MARB	REA	\$C
4.0	2.2	65	122	19	34	0.12	0.48	260

>Recommended for cows  
 >Thick stout with a bit more substance, bone and power.  
 >Top 10% weaning weight EPD. Top 5% yearling weight EPD..



**PEAK DOT SEEDSTOCK 2209J - LOT 140**



**PEAK DOT SEEDSTOCK 2166J - LOT 141**

# Herdbook Bulls...

## PEAK DOT HERDBOOK 2243F

Peak Dot Reference Sire



BUSHES EASY DECISION 151C  
 PEAK DOT HERDBOOK 151C  
 BARDOLIA OF PEAK DOT 639X  
**PEAK DOT HERDBOOK 2243F**  
 PEAK DOT BOLD 204U  
 PEAK DOT LADY 574B  
 LADY OF PEAK DOT 933U

BW +2.8  
 WW +78  
 YW +147  
 MILK +10  
 MARB +58  
 REA +32  
 CW +49

Herdbook 2243F is a powerful growth bull with great muscle expression and maternal quality bred in his pedigree. He is very fertile and a aggressive breeder with a high pregnancy rate. His dam is backed by two consecutive generations of embryo donors. You will appreciate his sons for width across their tops, their nice heads, correctness and mobility..



PEAK DOT HERDBOOK 434J - LOT 142

<b>142</b>	<b>PEAK DOT HERDBOOK 434J</b>								
MALE	PDAR 434J - MAR 17, 2021 - 2214000								
	PEAK DOT HERDBOOK 151C			BUSHES EASY DECISION 98					
	<b>PEAK DOT HERDBOOK 2243F</b>			BARDOLIA OF PEAK DOT 639X					
	PEAK DOT LADY 574B			PEAK DOT BOLD 204U					
<b>ANGUS</b>				LADY OF PEAK DOT 933U					
	SCHIEFELBEIN ATTRACTIVE 4565			JMB TRACTION 292					
	<b>PEAK DOT LASSIE 194G</b>			FROSTY ANSWER 3979					
	PEAK DOT LASSIE 112C			BUSHES EASY DECISION 98					
				PEAK DOT LASSIE 444A					
	<b>BW 62</b>		<b>Adj.205 WT 799</b>		<b>Adj.365 WT 1537</b>				
CE	BW	WW	YW	MILK	CW	MARB	REA	SC	
9.0	1.7	79	151	20	49	0.55	0.59	320	



- >Recommended for heifers
- >A strong top, smooth shoulders and a nice head on this very stout fellow.
- >Huge spread from birth weight to weaning to yearling weight.
- >Weaning ratio 104. Yearling ratio 120.
- >Attractive dam is deep bodied, big hipped and broody with excellent feet.

# Herdbook Bulls...



**PEAK DOT HERDBOOK 2265J - LOT 143**

**143** **PEAK DOT HERDBOOK 2265J**  
 MALE PDAR 2265J - MAY 13, 2021 - 2217869

PEAK DOT HERDBOOK 151C BUSHES EASY DECISION 98  
 PEAK DOT HERDBOOK 522E BARDOLIA OF PEAK DOT 639X  
 BARBARA OF PEAK DOT 871X DUFF ENCORE 702  
 BARBARA OF PEAK DOT 301T

**ANGUS**  
 VISION UNANIMOUS 1418 VISIONTOPLINE ROYAL STOCKMAN  
 PEAK DOT LDAY 467A VISION EDELLA 665  
 LADY OF PEAK DOT 454W PEAK DOT POWER UP 37S  
 LADY OF PEAK DOT 466N

**BW 86 Adj.205 WT 795 Adj.365 WT 1360**

CE	BW	WW	YW	MILK	CW	MARB	REA	\$C
0.0	2.6	56	95	30	29	0.04	0.54	222

>Recommended for heifers or cows  
 >An indestructible bull, wide topped and heavy and long as a train. Weaning ratio of 111.  
 >Siblings sold Paul Alleman and Birch Meadows.



**PEAK DOT HERDBOOK 2184J - LOT 144**

**144** **PEAK DOT HERDBOOK 2184J**  
 MALE PDAR 2184J - APR 17, 2021 - 2217963

PEAK DOT HERDBOOK 151C BUSHES EASY DECISION 98  
 PEAK DOT HERDBOOK 522E BARDOLIA OF PEAK DOT 639X  
 BARBARA OF PEAK DOT 871X DUFF ENCORE 702  
 BARBARA OF PEAK DOT 301T

**ANGUS**  
 PEAK DOT UNANIMOUS 409B VISION UNANIMOUS 1418  
 PEAK DOT BARDOLIA 2170D HEROINE OF PEAK DOT 434U  
 BARDOLIA OF PEAK DOT 74Y S A V IRON MOUNTAIN 8066  
 BARDOLIA OF PEAK DOT 423U

**BW 79 Adj.205 WT 742 Adj.365 WT 1357**

CE	BW	WW	YW	MILK	CW	MARB	REA	\$C
-1.0	3.2	56	97	18	27	0.41	0.13	229

>Recommended for cows or heifers.  
 >A nice headed bull with volume and thickness.  
 >Weaning ratio 103. Yearling ratio 104



**PEAK DOT HERDBOOK 2355J - LOT 145**

**145** **PEAK DOT HERDBOOK 2355J**  
 MALE PDAR 2355J - APR 5, 2021 - 2210310

PEAK DOT HERDBOOK 151C BUSHES EASY DECISION 98  
 PEAK DOT HERDBOOK 522E BARDOLIA OF PEAK DOT 639X  
 BARBARA OF PEAK DOT 871X DUFF ENCORE 702  
 BARBARA OF PEAK DOT 301T

**ANGUS**  
 PEAK DOT ELIMINATOR 723A S A V ELIMINATOR 9105  
 PEAK DOT BARDOLIA 2422E HEROINE OF PEAK DOT 962U  
 BARDOLIA OF PEAK DOT 604U S A V 004 PREDOMINANT 4438  
 BARDOLIA OF PEAK DOT 708R

**BW 78 Adj.205 WT 749 Adj.365 WT 1319**

CE	BW	WW	YW	MILK	CW	MARB	REA	\$C
-1.0	2.2	56	93	25	30	0.51	0.16	197

>Recommended for heifers  
 >A bull that brings calving ease, performance and maternal power to the table.  
 >Weaning ratio 105.

# Herdbook Bulls...



**PEAK DOT HERDBOOK 2112J - LOT 146**



**PEAK DOT DIVISION 86A**  
The grandam of lot 149

<b>146 PEAK DOT HERDBOOK 2112J</b>									
MALE PDAR 2112J - APR 2, 2021 - 2217967									
PEAK DOT HERDBOOK 151C					BUSHS EASY DECISION 98				
<b>PEAK DOT HERDBOOK 522E</b>					BARDOLIA OF PEAK DOT 639X				
BARBARA OF PEAK DOT 871X					DUFF ENCORE 702				
<b>ANGUS</b>					BARBARA OF PEAK DOT 301T				
VISION UNANIMOUS 1418					VISIONTOPLINE ROYAL STOCKMAN				
<b>PEAK DOT DUCHESS 817A</b>					VISION EDELLA 665				
DUCHESS OF PEAK DOT 1004X					S A V IRON MOUNTAIN 8066				
					DUCHESS OF PEAK DOT 532U				
<b>BW 82 Adj.205 WT 748 Adj.365 WT 1328</b>									
CE	BW	WW	YW	MILK	CW	MARB	REA	\$C	
-1.0	3.3	58	105	11	44	0.64	0.03	213	

>Recommended for cows  
 >A great hip with expressive muscle shape and volume. Weaning ratio 104.  
 >Top 3% on hoof EPDs.

<b>147 PEAK DOT HERDBOOK 2101J</b>									
MALE PDAR 2101J - APR 1, 2021 - 2217966									
PEAK DOT HERDBOOK 151C					BUSHS EASY DECISION 98				
<b>PEAK DOT HERDBOOK 522E</b>					BARDOLIA OF PEAK DOT 639X				
BARBARA OF PEAK DOT 871X					DUFF ENCORE 702				
<b>ANGUS</b>					BARBARA OF PEAK DOT 301T				
PEAK DOT UNANIMOUS 339B					VISION UNANIMOUS 1418				
<b>PEAK DOT QUEEN 2289E</b>					PANSY OF PEAK DOT 99Y				
QUEEN OF PEAK DOT 743T					S A V 004 PREDOMINANT 4438				
					QUEEN OF PEAK DOT 851L				
<b>BW 83 Adj.205 WT 746 Adj.365 WT 1351</b>									
CE	BW	WW	YW	MILK	CW	MARB	REA	\$C	
2.0	2.8	54	97	20	27	0.34	-0.04	232	

>Recommended for heifers or cows  
 >A low birth weight bull with natural thickness great performance.  
 >Weaning ratio 103. Yearling ratio 102. Grandam is an Elite dam.

<b>148 PEAK DOT HERDBOOK 2147J</b>									
MALE PDAR 2147J - APR 10, 2021 - 2217998									
PEAK DOT HERDBOOK 151C					BUSHS EASY DECISION 98				
<b>PEAK DOT HERDBOOK 522E</b>					BARDOLIA OF PEAK DOT 639X				
BARBARA OF PEAK DOT 871X					DUFF ENCORE 702				
<b>ANGUS</b>					BARBARA OF PEAK DOT 301T				
VISION UNANIMOUS 1418					VISIONTOPLINE ROYAL STOCKMAN				
<b>PEAK DOT PANSY 499C</b>					VISION EDELLA 665				
PANSY OF PEAK DOT 69Y					S A V IRON MOUNTAIN 8066				
					PANSY OF PEAK DOT 915U				
<b>BW 77 Adj.205 WT 739 Adj.365 WT 1304</b>									
CE	BW	WW	YW	MILK	CW	MARB	REA	\$C	
4.0	1.5	60	100	26	36	-0.08	0.32	212	

>Recommended for heifers  
 >Length, style and muscle. Very good on his hip. Weaning ratio 103.  
 >Ranks in the top 10% for hoof EPDs.



**PEAK DOT HERDBOOK 520J - LOT 149**

<b>149 PEAK DOT HERDBOOK 520J</b>									
MALE PDAR 520J - APR 10, 2021 - 2213848									
PEAK DOT HERDBOOK 151C					BUSHS EASY DECISION 98				
<b>PEAK DOT HERDBOOK 2243F</b>					BARDOLIA OF PEAK DOT 639X				
PEAK DOT LADY 574B					PEAK DOT BOLD 204U				
<b>ANGUS</b>					LADY OF PEAK DOT 933U				
MUSGRAVE 316 COLOSSAL 137					LD CAPITALIST 316				
<b>PEAK DOT DIVISION 812G</b>					MUSGRAVE LADY BARBARA 545				
PEAK DOT DIVISION 86A					VISION UNANIMOUS 1418				
					DIVISION OF PEAK DOT 690X				
<b>BW 70 Adj.205 WT 760 Adj.365 WT 1548</b>									
CE	BW	WW	YW	MILK	CW	MARB	REA	\$C	
8.0	1.8	70	127	8	46	1.15	0.11	303	

>Recommended for heifers  
 >Moderate, easy fleshing, exceptionally thick made Herdbook son. Yearling ratio 114.  
 >Grandam is a donor.

# Herdbook Bulls...



**QUEEN OF PEAK DOT 936Y**  
The dam of lot 153



**MIA OF PEAK DOT 951X**  
The grandam of lot 155



**PEAK DOT HERDBOOK 217J - LOT 150**

<b>150</b>	<b>PEAK DOT HERDBOOK 217J</b>							
MALE	PDAR 217J - FEB 16, 2021 - 2213952							
PEAK DOT HERDBOOK 151C	BUSHS EASY DECISION 98							
<b>PEAK DOT HERDBOOK 2243F</b>	BARDOLIA OF PEAK DOT 639X							
PEAK DOT LADY 574B	PEAK DOT BOLD 204U							
<b>ANGUS</b>	LADY OF PEAK DOT 933U							
VISION UNANIMOUS 1418	VISIONTOPLINE ROYAL STOCKMAN							
<b>PEAK DOT LADY 1008B</b>	VISION EDELLA 665							
LADY OF PEAK DOT 364W	DUFF ENCORE 702							
	LADY OF PEAK DOT 718L							
<b>BW 78</b>		<b>Adj.205 WT 710</b>		<b>Adj.365 WT 1342</b>				
CE	BW	WW	YW	MILK	CW	MARB	REA	\$C
5.0	1.6	60	114	12	33	0.78	0.00	244

>Recommended for heifers  
>Well made bull with an awesome look and plenty of thickness. Yearling ratio 103.  
>Unanimous dam has a very neatly attached udder with ample milk.

<b>153</b>	<b>PEAK DOT HERDBOOK 512J</b>							
MALE	PDAR 512J - APR 7, 2021 - 2213936							
PEAK DOT HERDBOOK 151C	BUSHS EASY DECISION 98							
<b>PEAK DOT HERDBOOK 2243F</b>	BARDOLIA OF PEAK DOT 639X							
PEAK DOT LADY 574B	PEAK DOT BOLD 204U							
<b>ANGUS</b>	LADY OF PEAK DOT 933U							
S A V ELIMINATOR 9105	RITO 707 OF IDEAL 3407 7075							
<b>QUEEN OF PEAK DOT 936Y</b>	S A V ABIGALE 5646							
QUEEN OF PEAK DOT 556S	S A V 004 PREDOMINANT 4438							
	QUEEN OF PEAK DOT 707P							
<b>BW 85</b>		<b>Adj.205 WT 826</b>		<b>Adj.365 WT 1369</b>				
CE	BW	WW	YW	MILK	CW	MARB	REA	\$C
3.0	2.5	62	118	19	48	0.47	0.40	235

>Recommended for cows  
>A bull with eye appeal and superb correctness. Weaning ratio 104.  
>Dam is a donor.

<b>151</b>	<b>PEAK DOT HERDBOOK 2250J</b>							
MALE	PDAR 2250J - MAY 3, 2021 - 2217885							
PEAK DOT HERDBOOK 151C	BUSHS EASY DECISION 98							
<b>PEAK DOT HERDBOOK 522E</b>	BARDOLIA OF PEAK DOT 639X							
BARBARA OF PEAK DOT 871X	DUFF ENCORE 702							
<b>ANGUS</b>	BARBARA OF PEAK DOT 301T							
PEAK DOT UNANIMOUS 409B	VISION UNANIMOUS 1418							
<b>PEAK DOT PENNY 2134D</b>	HEROINE OF PEAK DOT 434U							
PEAK DOT PENNY 561A	PEAK DOT PIONEER 569X							
	PENNY OF PEAK DOT 742W							
<b>BW 80</b>		<b>Adj.205 WT 696</b>		<b>Adj.365 WT 1356</b>				
CE	BW	WW	YW	MILK	CW	MARB	REA	\$C
-5.0	5.0	67	124	2	42	0.45	0.40	171

>Recommended for heifers  
>Moderate birth weight high capacity bull. Yearling ratio 112.  
>Brother sold to Mc Gee Livestock..

<b>154</b>	<b>PEAK DOT HERDBOOK 2172J</b>							
MALE	PDAR 2172J - APR 15, 2021 - 2217972							
PEAK DOT HERDBOOK 151C	BUSHS EASY DECISION 98							
<b>PEAK DOT HERDBOOK 522E</b>	BARDOLIA OF PEAK DOT 639X							
BARBARA OF PEAK DOT 871X	DUFF ENCORE 702							
<b>ANGUS</b>	BARBARA OF PEAK DOT 301T							
PEAK DOT ELIMINATOR 723A	S A V ELIMINATOR 9105							
<b>PEAK DOT BARBARA 2281E</b>	HEROINE OF PEAK DOT 962U							
BARBARA OF PEAK DOT 679U	S A V 004 CAPACITY 5234							
	BARBARA OF PEAK DOT 723R							
<b>BW 71</b>		<b>Adj.205 WT 708</b>		<b>Adj.365 WT 1248</b>				
CE	BW	WW	YW	MILK	CW	MARB	REA	\$C
3.0	1.4	44	79	20	22	0.31	0.03	179

>Recommended for heifers or cows  
>A low birth weight bull with performance and a proud look.  
>Two sisters in the Peak Dot herd..

<b>152</b>	<b>PEAK DOT HERDBOOK 2125J</b>							
MALE	PDAR 2125J - APR 6, 2021 - 2210369							
PEAK DOT HERDBOOK 151C	BUSHS EASY DECISION 98							
<b>PEAK DOT HERDBOOK 522E</b>	BARDOLIA OF PEAK DOT 639X							
BARBARA OF PEAK DOT 871X	DUFF ENCORE 702							
<b>ANGUS</b>	BARBARA OF PEAK DOT 301T							
PEAK DOT UNANIMOUS 402B	VISION UNANIMOUS 1418							
<b>PEAK DOT LADY 2283E</b>	LADY OF PEAK DOT 416U							
LADY OF PEAK DOT 244Z	S A V ELIMINATOR 9105							
	LADY OF PEAK DOT 985U							
<b>BW 77</b>		<b>Adj.205 WT 732</b>		<b>Adj.365 WT 1352</b>				
CE	BW	WW	YW	MILK	CW	MARB	REA	\$C
-1.0	3.3	60	104	15	36	0.01	0.27	197

>Recommended for heifers or cows  
>Bigger framed, thick topped, loaded with muscle and as solid as you can build one.  
>Weaning ratio 102. Yearling ratio 105.

<b>155</b>	<b>PEAK DOT HERDBOOK 2266J</b>							
MALE	PDAR 2266J - MAY 13, 2021 - 2217888							
PEAK DOT HERDBOOK 151C	BUSHS EASY DECISION 98							
<b>PEAK DOT HERDBOOK 522E</b>	BARDOLIA OF PEAK DOT 639X							
BARBARA OF PEAK DOT 871X	DUFF ENCORE 702							
<b>ANGUS</b>	BARBARA OF PEAK DOT 301T							
PEAK DOT UNANIMOUS 409B	VISION UNANIMOUS 1418							
<b>PEAK DOT MIA 2145D</b>	HEROINE OF PEAK DOT 434U							
MIA OF PEAK DOT 951X	S A V IRON MOUNTAIN 8066							
	MIA OF PEAK DOT 406R							
<b>BW 78</b>		<b>Adj.205 WT 735</b>		<b>Adj.365 WT 1300</b>				
CE	BW	WW	YW	MILK	CW	MARB	REA	\$C
1.0	3.0	50	89	24	35	0.30	0.17	241

>Recommended for heifers  
>A low birth weight bull with plenty of muscle, masculinity and performance.  
>Weaning ratio 102.

# Pioneer Bulls ...

## PEAK DOT PIONEER 2220E

*Peak Dot Reference Sire*



SAV PIONEER 7301  
 PEAK DOT PIONEER 9X  
 SAV EMBLYNETE 7749  
**PEAK DOT PIONEER 2200E**  
 VISION UNANIMOUS 1418  
 PEAK DOT DUCHESS 540A  
 DUCHESS OF PEAK DOT 646U

BW +2.4  
 WW +70  
 YW +121  
 MILK +22  
 Docility +8  
 MARB +27  
 REA +51  
 CW +49  
 \$C +235

Pioneer 2220E is a powerhouse bull with extra length, muscle and frame along with large scrotal size. He consistently sires high quality progeny that have made the Pioneer line of cattle so popular and well received over the years.



**PEAK DOT PIONEER 2146J - LOT 156**

**156**  
 MALE

**PEAK DOT PIONEER 2146J**

PDAR 2146J - APR 9, 2021 - 2217985

PEAK DOT PIONEER 9X  
**PEAK DOT PIONEER 2220E**  
 PEAK DOT DUCHESS 540A

ANGUS  
 GAFFNEY GAME CHANGER 371  
**PEAK DOT BAMBI 2008D**  
 PEAK DOT BAMBI 424B

SAV PIONEER 7301  
 DUCHESS OF PEAK DOT 610T  
 VISION UNANIMOUS 1418  
 DUCHESS OF PEAK DOT 646U  
 CONNEALY CONFIDENCE 0100  
 R B LADY STANDARD 305-890  
 PEAK DOT PIONEER 9X  
 BAMBI OF PEAK DOT 456U

**BW 79 Adj.205 WT 767 Adj.365 WT 1322**

CE	BW	WW	YW	MILK	CW	MARB	REA	\$C
3.0	2.8	63	108	35	49	0.51	0.74	250



>Recommended for heifers or cows  
 >A thick husky bull. Big top square hipped stud.  
 >Productive dam is listed as an Elite Dam with CAA..

# Pioneer Bulls ...



**PEAK DOT PIONEER 2117J - LOT 157**

**157** **PEAK DOT PIONEER 2117J**  
 MALE PDAR 2117J - APR 4, 2021 - 2210307

PEAK DOT PIONEER 9X  
**PEAK DOT PIONEER 2220E**  
 PEAK DOT DUCHESS 540A

ANGUS

HOOVER NO DOUBT  
**PEAK DOT BARDOLIA 2075E**  
 PEAK DOT BARDOLIA 482B

S A V PIONEER 7301  
 DUCHESS OF PEAK DOT 610T  
 VISION UNANIMOUS 1418  
 DUCHESS OF PEAK DOT 646U  
 MOGCK BULLSEYE  
 MISS BLACKCAP ELLSTON J2  
 PEAK DOT BOLD 204U  
 BARDOLIA OF PEAK DOT 624U

**BW 81 Adj.205 WT 776 Adj.365 WT 1391**

CE	BW	WW	YW	MILK	CW	MARB	REA	\$C
-2.0	4.2	74	135	20	59	0.25	0.51	251

>Recommended for heifers or cows  
 >This is a personal favorite. Well made bull with an awesome look and plenty of thickness.  
 >Weaning ratio 108. Yearling ratio 104.



**PEAK DOT PIONEER 2261J - LOT 158**

**158** **PEAK DOT PIONEER 2261J**  
 MALE PDAR 2261J - MAY 11, 2021 - 2217865

PEAK DOT PIONEER 9X  
**PEAK DOT PIONEER 2220E**  
 PEAK DOT DUCHESS 540A

ANGUS

PEAK DOT HERDBOOK 151C  
**PEAK DOT LASSIE 2188E**  
 PEAK DOT LASSIE 329C

S A V PIONEER 7301  
 DUCHESS OF PEAK DOT 610T  
 VISION UNANIMOUS 1418  
 DUCHESS OF PEAK DOT 646U  
 BUSHES EASY DECISION 98  
 BARDOLIA OF PEAK DOT 639X  
 R B TOUR OF DUTY 177  
 LASSIE OF PEAK DOT 455U

**BW 72 Adj.205 WT 620 Adj.365 WT 1300**

CE	BW	WW	YW	MILK	CW	MARB	REA	\$C
10.0	0.8	47	91	20	33	0.30	0.37	255

>Recommended for heifers.  
 >A well made Pioneer bull with extra length and maternal merit  
 >Brothers sold to 52 Ranch and Booneco Feeders Ltd.

**159** **PEAK DOT PIONEER 2207J**  
 MALE PDAR 2207J - APR 21, 2021 - 2217894

PEAK DOT PIONEER 9X  
**PEAK DOT PIONEER 2220E**  
 PEAK DOT DUCHESS 540A

ANGUS

PEAK DOT KASH FLOW 424D  
**PEAK DOT LADY 2160F**  
 LADY OF PEAK DOT 648U

S A V PIONEER 7301  
 DUCHESS OF PEAK DOT 610T  
 VISION UNANIMOUS 1418  
 DUCHESS OF PEAK DOT 646U  
 KR CASH FLOW  
 HEROINE OF PEAK DOT 225Z  
 PEAK DOT PRIME CUT 28N  
 LADY OF PEAK DOT 514S

**BW 77 Adj.205 WT 744 Adj.365 WT 1324**

CE	BW	WW	YW	MILK	CW	MARB	REA	\$C
-1.0	2.2	51	82	32	27	0.02	0.52	159

>Recommended for heifers  
 >A low birth weight bull with plenty of muscle, masculinity and performance.  
 > Weaning ratio 104.



# Lithium Bulls ...



### PEAK DOT LITHIUM

Peak Dot Lithium was the \$60,000 feature from the 2020 Spring Bull Sale selling to Glassman farms. He delivers calving-ease with phenotypic and maternal quality. His progeny are thick made stout and stylish with excellent dispositions.



**PEAK DOT LITHIUM 399J - LOT 160**

**PEAK DOT LITHIUM 399J - LOT 160**

<b>160</b>		<b>PEAK DOT LITHIUM 399J</b>						
MALE		PDAR 399J - MAR 12, 2021 - 2213914						
4M ELEMENT 405	POSS ELEMENT 215							
<b>PEAK DOT LITHIUM 114E</b>	4M BLACKBIRD 2004							
PEAK DOT LASSIE 78C	KR CASH FLOW							
<b>ANGUS</b>	PEAK DOT LASSIE 1220Z							
S A V ELIMINATOR 9105	RITO 707 OF IDEAL 3407 7075							
<b>QUEEN OF PEAK DOT 704Z</b>	S A V ABIGALE 5646							
QUEEN OF PEAK DOT 657S	S A V 004 PREDOMINANT 4438							
	QUEEN OF PEAK DOT 710P							
<b>BW 82</b>		<b>Adj. 205 WT 702</b>						
<b>Adj. 365 WT 1365</b>								
CE	BW	WW	YW	MILK	CW	MARB	REA	\$C
1.0	3.2	45	92	35	40	0.07	0.51	212

>Recommended for heifers

>A good looking bull with power, muscle, capacity, thickness and big performance. Yearling ratio 118.

>Grandam is a donor.



**PEAK DOT LITHIUM 376J - LOT 161**

<b>161</b>		<b>PEAK DOT LITHIUM 376J</b>						
MALE		PDAR 376J - MAR 9, 2021 - 2213997						
4M ELEMENT 405	POSS ELEMENT 215							
<b>PEAK DOT LITHIUM 114E</b>	4M BLACKBIRD 2004							
PEAK DOT LASSIE 78C	KR CASH FLOW							
<b>ANGUS</b>	PEAK DOT LASSIE 1220Z							
HOOVER NO DOUBT	MOGCK BULLSEYE							
<b>PEAK DOT DUCHESS 558F</b>	MISS BLACKCAP ELLSTON J2							
PEAK DOT DUCHESS 17B	PEAK DOT ELIMINATOR 100Z							
	DUCHESS OF PEAK DOT 610T							
<b>BW 68</b>		<b>Adj. 205 WT 691</b>						
<b>Adj. 365 WT 1340</b>								
CE	BW	WW	YW	MILK	CW	MARB	REA	\$C
3.0	2.3	43	91	33	34	0.24	0.23	228

>Recommended for heifers

>A proud looking bull with volume and thickness. Yearling ratio 106.

>Grandam is donor.



**PEAK DOT LITHIUM 466J - LOT 162**

<b>162</b>		<b>PEAK DOT LITHIUM 466J</b>						
MALE		PDAR 466J - MAR 25, 2021 - 2213579						
4M ELEMENT 405	POSS ELEMENT 215							
<b>PEAK DOT LITHIUM 114E</b>	4M BLACKBIRD 2004							
PEAK DOT LASSIE 78C	KR CASH FLOW							
<b>ANGUS</b>	PEAK DOT LASSIE 1220Z							
PEAK DOT UNANIMOUS 402B	VISION UNANIMOUS 1418							
<b>PEAK DOT HEROINE 2169F</b>	LADY OF PEAK DOT 416U							
PEAK DOT ROSE 486C	PEAK DOT GLADIATOR 800Y							
	ROSE OF PEAK DOT 959X							
<b>BW 74</b>		<b>Adj. 205 WT 869</b>						
<b>Adj. 365 WT 1475</b>								
CE	BW	WW	YW	MILK	CW	MARB	REA	\$C
4.0	2.0	61	102	20	38	0.08	0.54	189

>Recommended for heifers.

>A low birth Lithium bull with thickness, muscle, power and performance.

>Weaning ratio of 113.



# Cash Flow Bulls ...



**PEAK DOT CASHFLOW 2180J - LOT 163**

<b>163</b>	<b>PEAK DOT CASH FLOW 2180J</b>								
MALE	PDAR 2180J - APR 16, 2021 - 2217990								
KR CASH FLOW	BARSTOW CASH				WK LASS 1591				
<b>PEAK DOT CASH FLOW 6E</b>	S A V PIONEER 7301				BARDOLIA OF PEAK DOT 421U				
BARDOLIA OF PEAK DOT 642X	S A V HARVESTOR 0338				S A V EMBLYNETTE 9044				
<b>ANGUS</b>	S A V TOPSOIL 4354				PEAK DOT BOLD 204U				
S A V TOPSOIL 4354	PEAK DOT LADY 2012D				LADY OF PEAK DOT 483U				
<b>PEAK DOT LADY 2012D</b>	PEAK DOT LADY 487A								
PEAK DOT LADY 487A									
<b>BW 80 Adj.205 WT 771 Adj.365 WT 1421</b>									
CE	BW	WW	YW	MILK	CW	MARB	REA	\$C	
3.0	2.6	60	111	23	48	0.76	0.39	287	

>Recommended for heifers or cows  
 >An indestructible bull, wide topped and heavy and long as a train.  
 >Weaning ratio of 108. Yearling ratio 110



**PEAK DOT CASHFLOW 2143J - LOT 164**

<b>164</b>	<b>PEAK DOT CASH FLOW 2143J</b>								
MALE	PDAR 2143J - APR 9, 2021 - 2210377								
KR CASH FLOW	BARSTOW CASH				WK LASS 1591				
<b>PEAK DOT CASH FLOW 6E</b>	S A V PIONEER 7301				BARDOLIA OF PEAK DOT 421U				
BARDOLIA OF PEAK DOT 642X	RITO 707 OF IDEAL 3407 7075				S A V ABIGALE 5646				
<b>ANGUS</b>	S A V ELIMINATOR 9105				MOHNEN DYNAMITE 1356				
S A V ELIMINATOR 9105	PEAK DOT BARDOLIA 568B				BARDOLIA OF PEAK DOT 963H				
<b>PEAK DOT BARDOLIA 568B</b>	BARDOLIA OF PEAK DOT 926W								
BARDOLIA OF PEAK DOT 926W									
<b>BW 79 Adj.205 WT 736 Adj.365 WT 1341</b>									
CE	BW	WW	YW	MILK	CW	MARB	REA	\$C	
5.0	2.0	55	98	23	47	0.46	0.58	241	

>Recommended for cows or heifers  
 >Check him out. A stud that posted some impressive numbers.  
 >Weaning ratio 102. Yearling ratio 102  
 >Comes from a very good line of cows.



*Peak Dot Reference Sire*

**PEAK DOT CASHFLOW 6E**

The \$27,500 featured Cashflow son from the 2017 Spring bull sale to Hillcrest Enterprises. Out of a outstanding SAV Pioneer 7301 daughter. Cashflow 6E has a huge top and is very strong from hooks to pins.

<b>165</b>	<b>PEAK DOT CASH FLOW 2128J</b>								
MALE	PDAR 2128J - APR 4, 2021 - 2210564								
KR CASH FLOW	BARSTOW CASH				WK LASS 1591				
<b>PEAK DOT CASH FLOW 6E</b>	S A V PIONEER 7301				BARDOLIA OF PEAK DOT 421U				
BARDOLIA OF PEAK DOT 642X	RITO 707 OF IDEAL 3407 7075				S A V ABIGALE 5646				
<b>ANGUS</b>	S A V ELIMINATOR 9105				S A V 004 PREDOMINANT 4438				
S A V ELIMINATOR 9105	LADY OF PEAK DOT 243Z				LADY OF PEAK DOT 617F				
<b>LADY OF PEAK DOT 243Z</b>	LADY OF PEAK DOT 626U								
LADY OF PEAK DOT 626U									
<b>BW 69 Adj.205 WT 694 Adj.365 WT 1204</b>									
CE	BW	WW	YW	MILK	CW	MARB	REA	\$C	
1.0	2.5	58	105	23	47	0.89	0.20	248	

>Recommended for heifers  
 >A low birth weight stout functional good bull with good performance. Top 6% for marbling.  
 >Eliminator Dam has a quality udder.

# Unanimous Bulls...



**PEAK DOT UNANIMOUS 2204J - LOT 166**

<b>166</b>	<b>PEAK DOT UNANIMOUS 2204J</b>							
MALE	PDAR 2204J - APR 20, 2021 - 2217995							
VISION UNANIMOUS 1418	VISIONTOPLINE ROYAL STOCKMAN							
<b>PEAK DOT UNANIMOUS 339B</b>	VISION EDELLA 665							
PANSY OF PEAK DOT 99Y	S A V IRON MOUNTAIN 8066							
<b>ANGUS</b>	PANSY OF PEAK DOT 917U							
S A V 004 CAPACITY 5234	S A V 8180 TRAVELER 004							
<b>LADY OF PEAK DOT 475U</b>	S A V ERICA 1141							
LADY OF PEAK DOT 420R	S A R FAME 2089							
	LADY OF PEAK DOT 575K							
<b>BW 82 Adj.205 WT 752 Adj.365 WT 1317</b>								
CE	BW	WW	YW	MILK	CW	MARB	REA	\$C
3.0	2.7	49	78	17	23	0.31	0.08	218

>Recommended for cows  
 >A well built bull with a tremendous top and muscular look. Weaning ratio 105  
 >Dam has long impressive production record.



**PEAK DOT UNANIMOUS 2183J - LOT 167**

<b>167</b>	<b>PEAK DOT UNANIMOUS 2183J</b>							
MALE	PDAR 2183J - APR 16, 2021 - 2217959							
VISION UNANIMOUS 1418	VISIONTOPLINE ROYAL STOCKMAN							
<b>PEAK DOT UNANIMOUS 339B</b>	VISION EDELLA 665							
PANSY OF PEAK DOT 99Y	S A V IRON MOUNTAIN 8066							
<b>ANGUS</b>	PANSY OF PEAK DOT 917U							
RBM NEXT STEP C531	PRAIRIE PRIDE NEXT STEP 2036							
<b>PEAK DOT QUEEN 2074F</b>	RBM H198 A369							
QUEEN OF PEAK DOT 619U	S A V 004 PREDOMINANT 4438							
	QUEEN OF PEAK DOT 536N							
<b>BW 80 Adj.205 WT 755 Adj.365 WT 1335</b>								
CE	BW	WW	YW	MILK	CW	MARB	REA	\$C
1.0	3.8	69	113	16	45	0.08	0.47	244

>Recommended for heifers  
 >A good looking bull with power, muscle, capacity, thickness and big performance.  
 >Weaning ratio 105.



**PEAK DOT UNANIMOUS 339B**  
 Sire of lots 166, 167, 168

<b>168</b>	<b>PEAK DOT UNANIMOUS 2227J</b>							
MALE	PDAR 2227J - APR 29, 2021 - 2217872							
VISION UNANIMOUS 1418	VISIONTOPLINE ROYAL STOCKMAN							
<b>PEAK DOT UNANIMOUS 339B</b>	VISION EDELLA 665							
PANSY OF PEAK DOT 99Y	S A V IRON MOUNTAIN 8066							
<b>ANGUS</b>	PANSY OF PEAK DOT 917U							
RBM NEXT STEP C531	PRAIRIE PRIDE NEXT STEP 2036							
<b>PEAK DOT LASSIE 2097F</b>	RBM H198 A369							
LASSIE OF PEAK DOT 430U	PEAK DOT PRIME CUT 433M							
	LASSIE OF PEAK DOT 475N							
<b>BW 72 Adj.205 WT 779 Adj.365 WT 1439</b>								
CE	BW	WW	YW	MILK	CW	MARB	REA	\$C
4.0	2.3	53	85	12	38	0.02	0.20	174

>Recommended for heifers.  
 >A low birth Unanimous bull with thickness, muscle, power and a superior structure  
 >Weaning ratio of 110. Yearling ratio 112.

# Heifer Calves...

Flush sister by SAV Bloodline from Peak Dot Heather 541B



**PEAK DOT HEATHER 809K- LOT 169**



**PEAK DOT HEATHER 541B**  
The dam of lots 169 and 170



**PEAK DOT HEATHER 808K - LOT 170**

>Two headliner full sisters sired by SAV Bloodline to lead off the heifer offering. They have the bred in body, balance and beauty to make real foundation cows. Their beautiful perfect uddered dam is flawless, a impressive looking donor and a big time producer that raised many featured bulls in past sales and daughters retained at the top of the Peak Dot Herd. She currently has 29 progeny registered with the CAA.

<b>169</b>	<b>PEAK DOT HEATHER 809K</b>								
FEMALE	PDAR 809K - JAN 28, 2022 - 2253179								
	S A V RAINFALL 6846				COLEMAN CHARLO 0256				
	<b>S A V BLOODLINE 9578</b>				S A V BLACKCAP MAY 4136				
	S A V EMBLYNETTE 2369				S A V 707 RITO 9969				
<small>ANGUS</small>					S A V EMBLYNETTE 7566				
	PEAK DOT PROOF 1066X				S A V PIONEER 7301				
	<b>PEAK DOT HEATHER 541B</b>				BARBARA OF PEAK DOT 314T				
	HEATHER OF PEAK DOT 850X				S A V IRON MOUNTAIN 8066				
					HEATHER OF PEAK DOT 513K				
	<b>BW 72</b>			<b>Adj.205 WT 822</b>			<b>Adj.365 WT</b>		
CE	BW	WW	YW	MILK	CW	MARB	REA	SC	
2.5	2.7	63	118	24	44	0.51	0.37		

<b>170</b>	<b>PEAK DOT HEATHER 808K</b>								
FEMALE	PDAR 808K - JAN 21, 2022 - 2253170								
	S A V RAINFALL 6846				COLEMAN CHARLO 0256				
	<b>S A V BLOODLINE 9578</b>				S A V BLACKCAP MAY 4136				
	S A V EMBLYNETTE 2369				S A V 707 RITO 9969				
<small>ANGUS</small>					S A V EMBLYNETTE 7566				
	PEAK DOT PROOF 1066X				S A V PIONEER 7301				
	<b>PEAK DOT HEATHER 541B</b>				BARBARA OF PEAK DOT 314T				
	HEATHER OF PEAK DOT 850X				S A V IRON MOUNTAIN 8066				
					HEATHER OF PEAK DOT 513K				
	<b>BW 82</b>			<b>Adj.205 WT 827</b>			<b>Adj.365 WT</b>		
CE	BW	WW	YW	MILK	CW	MARB	REA	SC	
2.5	2.7	63	118	24	44	0.51	0.37		

# Heifer Calves...

Daughters by Crawford Guarantee and SAV Bloodline from Peak Dot Lady Lawn 551B



**PEAK DOT LADY LAWN 708K - LOT 171**



**PEAK DOT LADY LAWN 551B**  
The dam of lots 171 and 172



**PEAK DOT LADY LAWN 806K - LOT 171**

>A major sale attraction from the heart of the Peak Dot replacement pen. These two maternal sisters are the right type with striking maternal presence and all the body and softness you can put into an Angus female. Backed by two generations of donors. Their dam is what a model Angus cow should look like. Her combination of softness, depth, udder quality and productivity is impressive. She currently has 17 progeny registered with the CAA with many more to come.

171		PEAK DOT LADY LAWN 708K						
FEMALE		PDAR 708K - JAN 30, 2022 - 2287735						
CONNEALY PAYRAISE		BASIN PAYWEIGHT 1682						
<b>CRAWFORD GUARANTEE 9137</b>		PRIDE FAIR OF CONANGA 351						
CRAWFORD MS ARMORY D40		CONNEALY ARMORY						
<b>ANGUS</b>		G A R NEW DAY N2290						
S A V ELIMINATOR 9105		RIOT 707OF IDEAL 4307 7075						
<b>PEAK DOT LADY LAWN 551B</b>		S A V ABIGALE 5646						
LADY LAWN OF PEAK DOT 898X		DOUBLE AA OLD POST BANDOLIER						
		REMINGTON LADY LAWN 144R						
		<b>BW 66</b>		<b>Adj.205 WT 707</b>		<b>Adj.365 WT</b>		
CE	BW	WW	YW	MILK	CW	MARB	REA	\$C
6.0	1.5	58	111	34	45	0.39	0.46	

172		PEAK DOT LADY LAWN 806K						
FEMALE		PDAR 806K - JAN 9, 2022 - 2253158						
S A V RAINFALL 6846		COLEMAN CHARLO 0256						
<b>S A V BLOODLINE 9578</b>		S A V BLACKCAP MAY 4136						
S A V EMBLYNETTE 2369		S A V 707 RITO 9969						
<b>ANGUS</b>		S A V EMBLYNETTE 7566						
S A V ELIMINATOR 9105		RITO 707 OF IDEAL 3407 7075						
<b>PEAK DOT LADY LAWN 551B</b>		S A V ABIGALE 5646						
LADY LAWN OF PEAK DOT 898X		DOUBLE AA OLD POST BANDOLIER						
		REMINGTON LADY LAWN 144R						
		<b>BW 88</b>		<b>Adj.205 WT 838</b>		<b>Adj.365 WT</b>		
CE	BW	WW	YW	MILK	CW	MARB	REA	\$C
-1.0	3.6	59	111	25	45	0.31	0.36	

# Heifer Calves...

The first Big River daughters to sell



**PEAK DOT PRIDE 13F**  
The dam of lot 173

**PEAK DOT PRIDE 704K - LOT 173**



**PEAK DOT QUEEN 188K - LOT 174**

<b>173</b>	<b>PEAK DOT PRIDE 704K</b>							
FEMALE	PDAR 704K - JAN 38, 2022 - 2287734							
ELLINGSON THREE RIVERS 8062	ELLINGSON HOMESTEAD 6030							
<b>ELLINGSON BIG RIVER 0052</b>	EA EMBLYNETTE 6279							
EA BLACKCAP 4053	KOUPAL ADVANCE 28							
<b>ANGUS</b>	EA BLACKCAP 7915							
HOOVER NO DOUBT	MOGCK BULLSEYE							
<b>PEAK DOT PRIDE 13F</b>	MISS BLACKCAP ELLSTON J2							
PEAK DOT PRIDE 7D	BUSHS EASY DECISION 98							
	PEAK DOT PRIDE 88B							
<b>BW 70 Adj.205 WT 809 Adj.365 WT</b>								
CE	BW	WW	YW	MILK	CW	MARB	REA	SC
1.0	3.4	82	146	26	62	0.75	0.69	

<b>174</b>	<b>PEAK DOT QUEEN 188K</b>							
FEMALE	PDAR 188K - JAN 31, 2022 - 2249447							
ELLINGSON THREE RIVERS 8062	ELLINGSON HOMESTEAD 6030							
<b>ELLINGSON BIG RIVER 0052</b>	EA EMBLYNETTE 6279							
EA BLACKCAP 4053	KOUPAL ADVANCE 28							
<b>ANGUS</b>	EA BLACKCAP 7915							
VISION UNANIMOUS 1418	VISIONTOPLINE ROYAL STOCKMAN							
<b>PEAK DOT QUEEN 177D</b>	VISION EDELLA 665							
QUEEN OF PEAK DOT 904W	S A V 004 CAPACITY 5234							
	QUEEN OF PEAK DOT 710P							
<b>BW 78 Adj.205 WT 785 Adj.365 WT</b>								
CE	BW	WW	YW	MILK	CW	MARB	REA	SC
-2.0	3.6	72	120	27	46	0.49	0.41	

>A top ranking performance heifer with phenotype and pedigree to become a herd leader.  
 >Her donor dam has massive volume, extra dimension and outstanding EPD profile.  
 >Her grandam Peak Dot Pride 88B is an Elite/Premier Dam with nursing ratio of 110 on her first four calves. She is also the dam of Peak Dot and Glassman Farms herdsire Peak Dot Lancaster and Peak Dot and Hillcrest Enterprises herdsire Peak Dot Seedstock 38F.

>A dominating Big River daughter with a maternally-charged pedigree and excellent EPDs.  
 >Her Unanimous dam has an impeccable production record and is listed with the CAA as an Elite/Premier Dam. A maternal brother sold to Jeff Weal. Three daughters are working at Peak Dot.

# Heifer Calves...

Flush sister by Crawford Guarantee from Peak Dot Mia 247C



**PEAK DOT MIA 715K - LOT 175 & PEAK DOT MIA 709K - LOT 176**



**PEAK DOT MIA 247C**  
The dam of lots 175 and 176



**PEAK DOT NEWFOUND**  
The maternal brother to lots 175 and 176



**CRAWFORD GUARANTEE**  
The sire to lots 175 and 176

>A pair of easy fleshing flush sisters bred for performance and production. The kind that will help keep you in business..

Their donor dam Peak Dot Mia 247C is extremely fertile and can raise big time progeny. The Unanimous cattle flat our produce and 247C is among the very best donors at Peak Dot and raised a personal favorite bull to sell in 2021, the \$35,000 Peak Dot Newfound 83H. He was extremely stout, hairy, big hipped, good looking, strong footed and he would've got many of those qualities from his dam. Fertility runs deep in the genetics as 247C is one of the top embryo producing donors we flushed

<b>175</b>		<b>PEAK DOT MIA 715K</b>						
FEMALE		PDAR 715K - FEB 4, 2022 - 2287737						
CONNEALY PAYRAISE		BASIN PAYWEIGHT 1682						
<b>CRAWFORD GUARANTEE 9137</b>		PRIDE FAIR OF CONANGA 351						
CRAWFORD MS ARMORY D40		CONNEALY ARMORY						
<b>ANGUS</b>		G A R NEW DAY N2290						
VISION UNANIMOUS 1418		VISIONTOPLINE ROYAL STOCKMAN						
<b>PEAK DOT MIA 247C</b>		VISION EDELLA 665						
MIA OF PEAK DOT 316Y		PEAK DOT BOLD 204U						
		MIA OF PEAK DOT 583S						
<b>BW 76</b>		<b>Adj.205 WT 810</b>						
		<b>Adj.365 WT</b>						
CE	BW	WW	YW	MILK	CW	MARB	REA	\$C
8.5	1.4	67	125	29	51	0.60	0.46	

<b>176</b>		<b>PEAK DOT MIA 709K</b>						
FEMALE		PDAR 709K - JAN 31, 2022 - 2287736						
CONNEALY PAYRAISE		BASIN PAYWEIGHT 1682						
<b>CRAWFORD GUARANTEE 9137</b>		PRIDE FAIR OF CONANGA 351						
CRAWFORD MS ARMORY D40		CONNEALY ARMORY						
<b>ANGUS</b>		G A R NEW DAY N2290						
VISION UNANIMOUS 1418		VISIONTOPLINE ROYAL STOCKMAN						
<b>PEAK DOT MIA 247C</b>		VISION EDELLA 665						
MIA OF PEAK DOT 316Y		PEAK DOT BOLD 204U						
		MIA OF PEAK DOT 583S						
<b>BW 76</b>		<b>Adj.205 WT 758</b>						
		<b>Adj.365 WT</b>						
CE	BW	WW	YW	MILK	CW	MARB	REA	\$C
8.5	1.4	67	125	29	51	0.60	0.46	

# Heifer Calves...



**PEAK DOT QUEEN 14K - LOT 177**

**177 PEAK DOT BLACKCAP 14K**  
 FEMALE PDAR 14K - JAN 2, 2022 - 2256987

ELLINGSON ROUGHRIDER 4202 CONNEALY EARNAN 076E  
**PEAK DOT LANCASTER 26G** EA BLACKCLASS 8914  
 PEAK DOT PRIDE 88B S A V ELIMINATOR 9105  
 PRIDE OF PEAK DOT 11Y

**ANGUS:** RITO 707 OF IDEAL 3407 7075  
 S A V ELIMINATOR 9105 S A V ABIGALE 5646  
**PEAK DOT BLACKCAP 32C** PEAK DOT POWER UP 37S  
 BLACK RIDGE BLACKCAP 25U BLACK RIDGE BLACKCAP 25R

**BW 66 Adj.205 WT 808 Adj.365 WT**

CE	BW	WW	YW	MILK	CW	MARB	REA	SC
4.0	0.8	50	94	29	40	0.30	0.16	

>A personal favorite. This Lancaster daughter has been a standout since day one. The kind that never go out of style. She has the look! Whether you seek a show female or high producing brood cow she has the credentials to make long term profits for her new owner. Dam is moderate framed gentle natured SAV Eliminator daughter.



**PEAK DOT MIA 24K - LOT 178**

**178 PEAK DOT MIA 24K**  
 FEMALE PDAR 24K - JAN 3, 2022 - 2257248

JMB TRACTION 292 SITZ TOP GAME 561X  
**SCHIEFELBEIN ATTRACTIVE 4565** JMB EMULOTA 013  
 FROSTY ANSWER 3979 S A V FINAL ANSWER 0035  
 FROSTY ELBA LIZZY 1106

**ANGUS:** CONNEALY REFLECTION  
 JINDRA DOUBLE VISION HOFF RACHEL 8312 405  
**PEAK DOT MIA 1026B** STEVENSON BRUNO 6371  
 MIA OF PEAK DOT 578U GALE OF PEAK DOT 317M

**BW 74 Adj.205 WT 821 Adj.365 WT**

CE	BW	WW	YW	MILK	CW	MARB	REA	SC
5.0	2.5	61	116	31	45	0.52	0.46	

>A easy find in the pen. A performance and production oriented heifer with added size, volume, capacity, balance and bone. Her Double Vision dam has a sharp looking front and a solid production record.



**PEAK DOT LADY 3101K - LOT 179**

**179 PEAK DOT LADY 3101K**  
 FEMALE PDAR 3101K - FEB 23, 2022 - 2250705

LD CAPITALIST 316 CONNEALY CAPITALIST 028  
**MUSGRAVE 316 COLOSSAL 137** LD DIXIE ERICA 2053  
 MUSGRAVE LADY BARBARA 545 MUSGRAVE BIG SKY  
 MUSGRAVE LADY BARBARA 272

**ANGUS:** S A V BULLET 0473  
 PEAK DOT BULLET 749A BARDOLIA OF PEAK DOT 604U  
**PEAK DOT LADY 900C** STEVENSON BRUNO 6371  
 LADY OF PEAK DOT 466N LADY OF PEAK DOT 333C

**BW 78 Adj.205 WT 712 Adj.365 WT**

CE	BW	WW	YW	MILK	CW	MARB	REA	SC
4.0	1.2	49	79	24				

>An elegant Lady with femininity, body depth and natural presence. Typical of all the Colossal daughters. Her beautiful-uddered productive dam has a long production record that reads like a book.

# Heifer Calves...



**DUCHESS OF PEAK DOT 610T**  
The grandam of lot 180  
and great grandam of lot 181

**PEAK DOT DUCHESS 3149K - LOT 180**



**PEAK DOT DUCHESS 3152K - LOT 181**



**PEAK DOT ANNIE K 3147K - LOT 182**

**180 PEAK DOT DUCHESS 3149K**  
FEMALE PDAR 3149K - FEB 9, 2022 - 2286887

ELLINGSON ROUGHRIDER4202 CONNEALY WARNAN 076E  
**PEAK DOT ROUGHRIDER 2063G** EA BLACKCLASS 8914  
 PEAK DOT BARDOLIA 482B PEAK DOT BOLD 204U  
 BARDOLIA OF PEAK DOT 624U

**ANGUS** MOGCK BULLSEYE  
 HOOVER NO DOUBT MISS BLACKCAY ELLSTON J2  
**PEAK DOT DUCHESS 3002E** HF POWER-UP 72N  
 DUCHESS OF PEAK DOT 610T DUCHESS OF PEAK DOT 654N

**BW 79 Adj.205 WT 772 Adj.365 WT**

CE	BW	WW	YW	MILK	CW	MARB	REA	SC
1.0	3.0	102	102	26	37	0.48	0.43	

>A beautiful and balanced No Doubt heifer. The type and kind to build around. Her dam Peak Dot Duchess 3002E is backed by two generations of donors.

**181 PEAK DOT DUCHESS 3152K**  
FEMALE PDAR 3152K - FEB 16, 2022 - 2285856

HOOVER NO DOUBT MOGCK BULLSEYE  
**PEAK DOT NO DOUBT 1057G** MISS BLACKCAP ELLSTON J2  
 LADY OF PEAK DOT 402U S A V AUTOGRAPH 5204  
 LADY OF PEAK DOT 431R

**ANGUS** PEAK DOT FOOTHILLS 1012B  
 PEAK DOT FOOTHILLS 216E BARBARA OF PEAK DOT 978X  
**PEAK DOT DUCHESS 3005G** HOOVER NO DOUBT  
 PEAK DOT DUCHESS 3002E DUCHESS OF PEAK DOT 610T

**BW 67 Adj.205 WT 833 Adj.365 WT**

CE	BW	WW	YW	MILK	CW	MARB	REA	SC
2.0	3.0	61	103	27	40	0.70	0.41	

>Perfectly balanced promising No Doubt 1057G daughter from the proven Duchess cow family. Her Foothills dam is simply stunning.

**182 PEAK DOT ANNIE K 3147K**  
FEMALE PDAR 3147K - FEB 6, 2022 - 2250726

HOOVER NO DOUBT MOGCK BULLSEYE  
**PEAK DOT NO DOUBT 1057G** MISS BLACKCAP ELLSTON J2  
 LADY OF PEAK DOT 402U S A V AUTOGRAPH 5204  
 LADY OF PEAK DOT 431R

**ANGUS** S A V ELIMINATOR 9105  
 PEAK DOT ELIMINATOR 723A HEROINE OF PEAK DOT 962U  
**PEAK DOT ANNIE K 174C** PEAK DOT ENTOURAGE 3W  
 ANNIE K OF PEAK DOT 116Y ANNIE K OF PEAK DOT 911W

**BW 78 Adj.205 WT 719 Adj.365 WT**

CE	BW	WW	YW	MILK	CW	MARB	REA	SC
0.0	2.5	53	90	31	45	0.53	0.48	

>Gentle natured with ideal body shape and capacity. Would make a fantastic show heifer that will mature into a gorgeous brood cow.



# Heifer Calves...



**LADY OF PEAK DOT 402U**

The dam of lot 183  
Grandam of lot 184



**PEAK DOT LADY 831H**

The maternal sister to lot 183  
sell as lot 279



**PEAK DOT LADY 812K - LOT 183**

<b>183</b>	<b>PEAK DOT LADY 812K</b>							
FEMALE	PDAR 812K - FEB 26, 2022 - 2253177							
ELLINGSON HOMESTEAD 6030	CTS REMEDY 1T01							
<b>ELLINGSON THREE RIVERS 8062</b>	EA ERICA 1082							
EA EMBLYNETTE 6279	ELLINGSON CHAPS 4095							
<b>ANGUS</b>	EA EMBLYNETTE 2159							
S A V AUTOGRAPH 5204	S A V 8180 TRAVELER 004							
<b>LADY OF PEAK DOT 402U</b>	S A V CHERYL 9030							
LADY OF PEAK DOT 431R	PEAK DOT HOBSON 57N							
	LADY OF PEAK DOT 542N							
<b>BW 82 Adj.205 WT 750 Adj.365 WT</b>								
CE	BW	WW	YW	MILK	CW	MARB	REA	\$C
-0.5	3.2	74	135	26	69	0.49	0.79	

>An exceptional Three Rivers daughter - Feminine fronted with broodiness and body shape backed by the largest most popular cow family at Peak Dot. Her impressive dam is a popular well proven donor with 50 progeny.



**PEAK DOT LADY 209K - LOT 184**

<b>184</b>	<b>PEAK DOT LADY 209K</b>							
FEMALE	PDAR 209K - FEB 3, 2022 - 2287230							
ELLINGSON HOMESTEAD 6030	CTS REMEDY 1T01							
<b>ELLINGSON THREE RIVERS 8062</b>	EA ERICA 1082							
EA EMBLYNETTE 6279	ELLINGSON CHAPS 4095							
<b>ANGUS</b>	EA EMBLYNETTE 2159							
S A V INTERNATIONAL 2020	S A V HARVESTOR 0338							
<b>PEAK DOT LADY 112D</b>	S A V EMBLYNETTE 5483							
LADY OF PEAK DOT 402U	S A V AUTOGRAPH 5204							
	LADY OF PEAK DOT 431R							
<b>BW 70 Adj.205 WT 795 Adj.365 WT</b>								
CE	BW	WW	YW	MILK	CW	MARB	REA	\$C
-3.5	4.4	79	141	22	67	0.40	0.80	

>A well bred heifer by three Rivers with looks and numbers that run off the charts. On the maternal side she goes back to Lady of Peak Dot 402U, a popular donor with 50 progeny.



**PEAK DOT ANNIE K 70K - LOT 185**

<b>185</b>	<b>PEAK DOT ANNIE K 70K</b>							
FEMALE	PDAR 70K - FEB 13, 2022 - 2287212							
ELLINGSON HOMESTEAD 6030	CTS REMEDY 1T01							
<b>ELLINGSON THREE RIVERS 8062</b>	EA ERICA 1082							
EA EMBLYNETTE 6279	ELLINGSON CHAPS 4095							
<b>ANGUS</b>	EA EMBLYNETTE 2159							
PEAK DOT RANGLAND 29W	SANDY BAR GRASSLAANDS 94T							
<b>PEAK DOT ANNIE K 1046A</b>	JUNE OF PEAK DOT 812S							
ANNIE K OF PEAK DOT 789T	S A V 004 CAPACITY 5234							
	ANNIE K OF PEAK DOT 799P							
<b>BW 86 Adj.205 WT 741 Adj.365 WT</b>								
CE	BW	WW	YW	MILK	CW	MARB	REA	\$C
-4.5	4.8	77	140	21	66	0.46	0.60	

>A big time performance type heifer stamped with phenotype and pedigree to make a valuable addition to anyone herd. Siblings have sold to Parkview Farms, Birch Meadows, Northway Cattle Co. and Sean Checkley.

# Heifer Calves...



**PEAK DOT DUCHESS 175K - LOT 186**



**PEAK DOT DUCHESS 3107K - LOT 187**



**DUCHESS OF PEAK DOT 610T**  
The grandam of lot 187

<b>186</b>	<b>PEAK DOT DUCHESS 175K</b>							
FEMALE	PDAR 175K - JAN 29, 2022 - 2257069							
HOOVER NO DOUBT				MOGCK BULLSEYE				
<b>PEAK DOT NO DOUBT 325D</b>				MISS BLACKCAP ELLSTON J2				
HEROINE OF PEAK DOT 766Y				S A V ELIMINATOR 9105				
<b>ANGUS</b>				HEROINE OF PEAK DOT 464S				
VISION UNANIMOUS 1418				VISIONTOPLINE ROYAL STOCKMAN				
<b>PEAK DOT DUCHESS 536B</b>				VISION EDELLA 665				
DUCHESS OF PEAK DOT 818X				S A V 004 CAPACITY 5234				
				DUCHESS OF PEAK DOT 582K				
<b>BW 87</b>		<b>Adj.205 WT 719</b>		<b>Adj.365 WT</b>				
CE	BW	WW	YW	MILK	CW	MARB	REA	\$C
-5.0	4.8	60	101	23	37	0.47	0.30	

<b>187</b>	<b>PEAK DOT DUCHESS 3107K</b>							
FEMALE	PDAR 3107K - MAR 19, 2022 - 2250711							
ELLINGSON PROFOUND 8155				S POWERPOINT WS 5503				
<b>PEAK DOT PROFOUND 803H</b>				EA ROSETTA 6157				
LADY OF PEAK DOT 402U				S A V AUTOGRAPH 5204				
<b>ANGUS</b>				LADY OF PEAK DOT 431R				
HOOVER NO DOUBT				MOGCK BULLSEYE				
<b>PEAK DOT DUCHESS 3001E</b>				MISS BLACKCAP ELLSTON J2				
DUCHESS OF PEAK DOT 610T				HF POWER-UP 72N				
				DUCHESS OF PEAK DOT 654N				
<b>BW 78</b>		<b>Adj.205 WT 706</b>		<b>Adj.365 WT</b>				
CE	BW	WW	YW	MILK	CW	MARB	REA	\$C
-1.0	3.7	70	122	28	55	0.44	0.55	

>A Powerful heifer with powerful numbers and bred in maternal greatness. Her moderate wide based dam by Unanimous has a steller production record with an average ratio of 106 on her last 5 calves. She is listed as an Elite/Premier Dam with the CAA. Progeny have sold to Northway Cattle Co., Dale Potts, Garret Unrau and Alistair Hagan.

>A moderate, deep bodied, easy fleshing heifer with tremendous capacity and body shape. Her No Doubt dam has an abundance of milk and is backed by two consecutive generations of donor cows.

# Heifer Calves...



**PEAK DOT BARBARA 136K - LOT 188**

<b>188</b>	<b>PEAK DOT BARBARA 136K</b>							
FEMALE	PDAR 136K - JAN 21, 2022 - 2287223							
ELLINGSON HOMESTEAD 6030	CTS REMEDY 1T01							
ELLINGSON THREE RIVERS 8062	EA ERICA 1082							
EA EMBLYNETTE 6279	ELLINGSON CHAPS 4095							
<b>ANGUS</b>	EA EMBLYNETTE 2159							
JINDRA DOUBLE VISION	CONNEALY REFLECTION							
<b>PEAK DOT BARBARA 5C</b>	HOFF RACHEL 8312 405							
PEAK DOT BARBARA 156A	S A V RADIANCE 0801							
	BARBARA OF PEAK DOT 412N							
<b>BW 84</b>		<b>Adj.205 WT 732</b>		<b>Adj.365 WT</b>				
CE	BW	WW	YW	MILK	CW	MARB	REA	\$C
3.5	2.4	78	142	24	69	0.51	0.66	

>A data driven genetic gem with a versatile outcross pedigree that is hard to part with. She is a powerful heifer with a maternally charged pedigree. Two maternal sisters are working in the Peak Dot herd.



**PEAK DOT MIA 3144K - LOT 189**

<b>189</b>	<b>PEAK DOT MIA 3144K</b>							
FEMALE	PDAR 3144K - FEB 2, 2022 - 2250723							
ELLINGSON ROUGHRIDER 4202	CONNEALY EARNAN 076E							
<b>PEAK DOT ROUGHRIDER 2063G</b>	EA BLACKCLASS 8914							
PEAK DOT BARDOLIA 482B	PEAK DOT BOLD 204U							
<b>ANGUS</b>	BARDOLIA OF PEAK DOT 624U							
VISION UNANIMOUS 1418	VISIONTOPLINE ROYAL STOCKMAN							
<b>PEAK DOT MIA 996D</b>	VISION EDELLA 665							
PEAK DOT MIA 911B	S A V 004 PREDOMINANT 4438							
	MIA OF PEAK DOT 534R							
<b>BW 84</b>		<b>Adj.205 WT 796</b>		<b>Adj.365 WT</b>				
CE	BW	WW	YW	MILK	CW	MARB	REA	\$C
-4.0	4.7	63	113	25	39	0.44	0.36	

>Gentle natured, very correct, super correct and sound with all the ingredients to become a gorgeous brood cow. Dam has an excellent production record raising bulls that sold to Brad Gjermundsen, Bob Cooper and Thompson Angus.



**PEAK DOT PRINCESS 98K - LOT 190**

<b>190</b>	<b>PEAK DOT PRINCESS 98K</b>							
FEMALE	PDAR 98K - JAN 17, 2022 - 2249297							
ELLINGSON THREE RIVERS 8062	ELLINGSON HOMESTEAD 6030							
<b>ELLINGSON BIG RIVER 0052</b>	EA EMBLYNETTE 6279							
EA BLACKCAP 4053	KOU PAL ADVANCE 28							
<b>ANGUS</b>	EA BLACKCAP 7915							
PEAK DOT TOPSOIL 151E	S A V TOPSOIL 4354							
<b>PEAK DOT PRINCESS 293G</b>	JESSICA OF PEAK DOT 761Y							
PEAK DOT PRINCESS 338D	PEAK DOT UNANIMOUS 409B							
	PRINCESS OF PEAK DOT 847T							
<b>BW 75</b>		<b>Adj.205 WT 724</b>		<b>Adj.365 WT</b>				
CE	BW	WW	YW	MILK	CW	MARB	REA	\$C
-3.0	3.7	77	131	24				

>This beautiful, moderate, soft made Big River heifer has right body type and balance to go on and make an efficient high producing brood cow.

# Heifer Calves...



**PEAK DOT BARDOLIA 116K - LOT 191**



**PEAK DOT DUCHESS 9K - LOT 192**



**PEAK DOT ROSE 132K - LOT 193**

**191 PEAK DOT BARDOLIA 116K**  
 FEMALE PDAR 116K - JAN 18, 2022 - 2249374

ELLINGSON THREE RIVERS 8062 ELLINGSON HOMESTEAD 6030  
 ELLINGSON BIG RIVER 0052 EA EMBLYNETTE 6279  
 EA BLACKCAP 4053 KOUPAL ADVANCE 28  
 EA BLACKCAP 7915

PEAK DOT ELIMINATOR 786Z S A V ELIMINATOR 9105  
**PEAK DOT BARDOLIA 500C** QUEEN OF PEAK DOT 657S  
 BARDOLIA OF PEAK DOT 74Y S A V IRON MOUNTAIN 8066  
 BARDOLIA OF PEAK DOT 423U

**BW 78 Adj.205 WT 710 Adj.365 WT**

CE	BW	WW	YW	MILK	CW	MARB	REA	\$C
-2.0	3.4	66	116	21	35	0.53	0.43	

>This heifer represents some of the newest most exciting genetics at Peak Dot. She is a powerhouse daughter of Ellingson Big River. She has a productive appearance and the numbers to back it up. Her no miss dam has produced progeny selling to Woodale Ag Bilitrite Red Angus, and Cairnside Farms.

**192 PEAK DOT DUCHESS 9K**  
 FEMALE PDAR 9K - JAN 1, 2022 - 2256985

HOOVER NO DOUBT MOGCK BULLSEYE  
**PEAK DOT NO DOUBT 209D** MISS BLACKCAP ELLSTON J2  
 MAYFLOWER OF PEAK DOT 64Y S A V IRON MOUNTAIN 8066  
 MAYFLOWER OF PEAK DOT 435U

MCATL PURE PRODUCT 903-55 CONNEALY FINAL PRODUCT  
**PEAK DOT DUCHESS 475A** M A ESTA 55-252  
 DUCHESS OF PEAK DOT 461U PEAK DOT PRIME CUT 433M  
 DUCHESS OF PEAK DOT 420N

**BW 75 Adj.205 WT 757 Adj.365 WT**

CE	BW	WW	YW	MILK	CW	MARB	REA	\$C
0.0	2.5	52	99	22	45	0.47	0.36	

>An absolute stunner with style, class neck extension and structural balance. Her dam has a long standing production record with progeny selling to Goldridge Ranch, Northway Cattle, and 52 Ranch.

**193 PEAK DOT ROSE 132K**  
 FEMALE PDAR 132K - JAN 21, 2022 - 2287222

ELLINSON HOMSTEAD 6030 CTS REMEDY 1T01  
**ELLINGSON THREE RIVERS 8062** EA ERICA 1082  
 EA EMBLYNETTE 6279 ELLINGSON CHAPS 4095  
 EA EMBLYNETTE 2159

R B TOUR OF DUTY 177 WERNER WAR PARTY 2417  
**PEAK DOT ROSE 622C** B A LADY 6807 305  
 PEAK DOT ROSE 549A PEAK DOT PIONEER 9X  
 ROSE OF PEAK DOT 659U

**BW 82 Adj.205 WT 786 Adj.365 WT**

CE	BW	WW	YW	MILK	CW	MARB	REA	\$C
-4.0	4.6	81	147	27	74	0.48	0.90	

>A performance and phenotype standout with tremendous potential. Her angular dam by Tour of Duty has ideal body type and udder quality.

# Bred Heifers...



**PEAK DOT MIA 152J - LOT 194**



**PEAK DOT ANNIE K 69J - LOT 195**

<b>194</b>		<b>PEAK DOT MIA 152J</b>							
FEMALE		PDAR 152J - JAN 29, 2021 - 2204327							
LD CAPITALIST 316		MUSGRAVE 316 COLOSSAL 137		MUSGRAVE LADY BARBARA 545		CONNEALY CAPITALIST 028		LD DIXIE ERICA 2053	
MUSGRAVE LADY BARBARA 545		MUSGRAVE LADY BARBARA 272		RITO 707 OF IDEAL 3407 7075		S A V ABIGALE 5646		STEVENSON BRUNO 6371	
S A V ELIMINATOR 9105		MIA OF PEAK DOT 758Y		MIA OF PEAK DOT 578U		GALE OF PEAK DOT 317M			
<b>BW 78</b>		<b>Adj.205</b>		<b>WT 649</b>		<b>Adj.365</b>		<b>WT 1072</b>	
CE	BW	WW	YW	MILK	CW	MARB	REA	\$C	
5.0	1.4	53	96	24	41	0.59	0.48		

A.I.'d Apr. 17th to Gable  
 Exposed to Mosaic 123J, Mosaic 99J, Mosaic 79J, Roughrider 122G  
 Expected calving date of February 13th

<b>195</b>		<b>PEAK DOT ANNIE K 69J</b>							
FEMALE		PDAR 69J - JAN 17, 2021 - 2204091							
S POWERPOINT WS 5503		ELLINGSON PROFOUND 8155		EA ROSETTA 6157		TEHAMA REVERE		S QUEEN ESSA 248	
ELLINGSON PROFOUND 8155		EA ROSETTA 6157		RITO 707 OF IDEAL 3407 7075		CONNEALY CAPITALIST 028		EA BLACKBIRD 0038	
S A V ELIMINATOR 9105		MIA OF PEAK DOT 758Y		MIA OF PEAK DOT 578U		GALE OF PEAK DOT 317M			
<b>BW 70</b>		<b>Adj.205</b>		<b>WT 636</b>		<b>Adj.365</b>		<b>WT 1085</b>	
CE	BW	WW	YW	MILK	CW	MARB	REA	\$C	
5.0	2.6	69	110	18	53	0.23	0.40		

Exposed to Mosaic 123J, Mosaic 99J, Mosaic 79J, Mosaic 303J, Roughrider 233J, Roughrider 122G  
 Expected calving date of April 6th

# Bred Heifers...



**PEAK DOT MIA 3123J - LOT 196**



**PEAK DOT HEATHER 3124J - LOT 197**



**PEAK DOT MIA 3130J - LOT 198**

**196 PEAK DOT MIA 3123J**  
 FEMALE PDAR 3123J - MAR 10, 2021 - 2204751

ELLINGSON ROUGHRIDER 4202 CONNEALY EARNAN 076E  
**PEAK DOT ROUGHRIDER 2063G** EA BLACKLASS 8914  
 PEAK DOT BARDOLIA 482B PEAK DOT BOLD 204U  
 BARDOLIA OF PEAK DOT 624U

**ANGUS**  
 PEAK DOT FOOTHILLS 216E PEAK DOT FOOTHILLS 1012B  
**PEAK DOT MIA 3019G** BARBARA OF PEAK DOT 978X  
 PEAK DOT MIA 904D PEAK DOT BULLET 749A  
 PEAK DOT MIA 906B

**BW 62 Adj.205 WT 716 Adj.365 WT**

CE	BW	WW	YW	MILK	CW	MARB	REA	SC
6.0	1.3	59	101	20				

Exposed to For Sure 3113J  
 Expected to calve in February

**197 PEAK DOT HEATHER 3124J**  
 FEMALE PDAR 3124J - MAR 19, 2021 - 2204752

ELLINGSON ROUGHRIDER 4202 CONNEALY EARNAN 076E  
**PEAK DOT ROUGHRIDER 2063G** EA BLACKLASS 8914  
 PEAK DOT BARDOLIA 482B PEAK DOT BOLD 204U  
 BARDOLIA OF PEAK DOT 624U

**ANGUS**  
 KR CASH FLOW BARSTOW CASH  
**PEAK DOT HEATHER 392C** WK LASS 1591  
 HEATHER OF PEAK DOT 924U S A V 004 PREDOMINANT 4438  
 HEATHER OF PEAK DOT 544K

**BW 81 Adj.205 WT 714 Adj.365 WT**

CE	BW	WW	YW	MILK	CW	MARB	REA	SC
-1.0	3.4	60	103	22	42	0.33	0.51	

Exposed to For Sure 3113J  
 Expected to calve in February

**198 PEAK DOT MIA 3130J**  
 FEMALE PDAR 3130J - FEB 9, 2021 - 2248070

VIN-MAR O'REILLY FACTOR S A V FINAL ANSWER 0035  
**BUSHES EASY DECISION 98** VIN-MAR EDELLA 2827  
 BUSHES BIG BLACKBIRD 7885 BUSHES BIG TIME 452  
 BUSHES DAKOTA BLACKBIRD 4763

**ANGUS**  
 PEAK DOT RESOLUTE 37W S A V 004 PREDOMINANT 4438  
**MIA OF PEAK DOT 40Y** MIA OF PEAK DOT 406R  
 MIA OF PEAK DOT 534R STEVENSON BRUNO 6371  
 MIA OF PEAK DOT 511K

**BW 80 Adj.205 WT 664 Adj.365 WT**

CE	BW	WW	YW	MILK	CW	MARB	REA	SC
1.0	3.4	59	105	22	34	0.35	0.46	

A.I.'d Apr.8th to Brutus  
 Exposed to Profound 803H  
 Favorable to A.I.

# Bred Heifers...



**PEAK DOT HEATHER 3120J - LOT 199**

**199** **PEAK DOT HEATHER 3120J**  
 FEMALE PDAR 3120J - MAR 1, 2021 - 2204748

ELLINGSON ROUGHRIDER 4202  
**PEAK DOT ROUGHRIDER 2063G**  
 PEAK DOT BARDOLIA 482B

**ANGUS**

PEAK DOT FOOTHILLS 216E  
**PEAK DOT HEATHER 3017G**  
 PEAK DOT HEATHER 3023E

CONNEALY EARNAN 076E  
 EA BLACKLASS 8914  
 PEAK DOT BOLD 204U  
 BARDOLIA OF PEAK DOT 624U  
 PEAK DOT FOOTHILLS 1012B  
 BARBARA OF PEAK DOT 978X  
 SCHIEFELBEIN ATTRACTIVE 4565  
 PEAK DOT HEATHER 392C

**BW 69 Adj.205 WT 746 Adj.365 WT**

CE	BW	WW	YW	MILK	CW	MARB	REA	SC
2.0	3.0	66	117	23				

Exposed to For Sure 3113J  
 Expected to calve in February



**PEAK DOT QUEEN 145J - LOT 200**

**200** **PEAK DOT QUEEN 145J**  
 FEMALE PDAR 145J - JAN 29, 2021 - 2204321

S POWERPOINT WS 5503  
**ELLINGSON PROFOUND 8155**  
 EA ROSETTA 6157

**ANGUS**

VISION UNANIMOUS 1418  
**PEAK DOT QUEEN 127C**  
 PEAK DOT QUEEN 101A

TEHAMA REVERE  
 S QUEEN ESSA 248  
 CONNEALY CAPITALIST 028  
 EA BLACKBIRD 0038  
 VISIONTOPLINE ROYAL STOCKMAN  
 VISION EDELLA 665  
 PEAK DOT EPIC 1069X  
 QUEEN OF PEAK DOT 1046X

**BW 86 Adj.205 WT 692 Adj.365 WT 1181**

CE	BW	WW	YW	MILK	CW	MARB	REA	SC
-2.0	4.8	69	117	21	42	0.36	0.40	

Exposed to Mosaic 123J, Mosaic 99J, Mosaic 79J, Roughrider 122G  
 Expected calving date of March 14th



**PEAK DOT LADY 3105J - LOT 201**

**201** **PEAK DOT LADY 3105J**  
 FEMALE PDAR 3105J - FEB 4, 2021 - 2203824

LD CAPITALIST 316  
**MUSGRAVE 316 COLOSSAL 137**  
 MUSGRAVE LADY BARBARA 545

**ANGUS**

PEAK DOT NO DOUBT 171D  
**PEAK DOT LADY 3013G**  
 PEAK DOT LADY 3027E

CONNEALY CAPITALIST 028  
 LD DIXIE ERICA 2053  
 MUSGRAVE BIG SKY  
 MUSGRAVE LADY BARBARA 272  
 HOOVER NO DOUBT  
 LADY OF PEAK DOT 245W  
 PEAK DOT ELIMINATOR 77C  
 LADY OF PEAK DOT 466N

**BW 73 Adj.205 WT 739 Adj.365 WT**

CE	BW	WW	YW	MILK	CW	MARB	REA	SC
4.0	1.8	69	112	23				

Exposed to For Sure 3113J  
 Expected to calve in February

# Bred Heifers...



**PEAK DOT MOSAIC**

The maternal brother to lot 202



**PEAK DOT LADY 38C**

The dam of lot 202



**PEAK DOT LADY 346J - LOT 202**



**PEAK DOT JESSICA 292J - LOT 203**



**PEAK DOT PANSY 481J - LOT 204**

<b>202</b>		<b>PEAK DOT LADY 346J</b>							
FEMALE		PDAR 346J - MAR 5, 2021 - 2212178							
S POWERPOINT WS 5503				TEHAMA REVERE					
ELLINGSON PROFOUND 8155				S QUEEN ESSA 248					
EA ROSETTA 6157				CONNEALY CAPITALIST 028					
<b>ANGUS</b>		VIN-MAR O'REILLY FACTOR							
BUSHES EASY DECISION 98				BUSHES BIG BLACKBIRD 7885					
<b>PEAK DOT LADY 38C</b>				PEAK DOT BOLD 204U					
PEAK DOT LADY 626A				LADY OF PEAK DOT 943W					
<b>BW 79</b>		<b>Adj.205 WT 743</b>		<b>Adj.365 WT 1205</b>					
CE	BW	WW	YW	MILK	CW	MARB	REA	SC	
1.0	4.2	76	125	15	44	0.39	0.56		

A.I.'d April 10th to Gable  
Exposed to Mosaic 123J, Mosaic 99J, Mosaic 79J, Roughrider 122G  
Favorable to A.I.

<b>203</b>		<b>PEAK DOT JESSICA 292J</b>							
FEMALE		PDAR 292J - FEB 26, 2021 - 2212183							
PEAK DOT INNOVATION 62D				MAR INNOVATION 251					
<b>PEAK DOT INNOVATION 269F</b>				PEAK DOT MAYFLOWER 303B					
PEAK DOT BARDOLIA 19C				R B TOUR OF DUTY 177					
<b>ANGUS</b>		PEAK DOT BARDOLIA 1026Z							
ELLINGSON ROUGHRIDER 4202				CONNEALY EARNAN 076E					
<b>PEAK DOT JESSICA 9G</b>				EA BLACKCLASS 8914					
PEAK DOT JESSICA 14B				PEAK DOT PROOF 1066X					
				JESSICA OF PEAK DOT 761Y					
<b>BW 74</b>		<b>Adj.205 WT 713</b>		<b>Adj.365 WT 1135</b>					
CE	BW	WW	YW	MILK	CW	MARB	REA	SC	
-3.0	3.8	61	106	25					

Exposed to Colossal 164J, Colossal 99H, Colossal 118H  
Expected calving date of February 9th

<b>204</b>		<b>PEAK DOT PANSY 481J</b>							
FEMALE		PDAR 481J - MAR 28, 2021 - 2215357							
ELLINGSON ROUGHRIDER 4202				CONNEALY EARNAN 076E					
<b>PEAK DOT RIDER NATION 131G</b>				EA BLACKCLASS 8914					
PEAK DOT BARBARA 133C				JINDRA DOUBLE VISION					
<b>ANGUS</b>		BARBARA OF PEAK DOT 977X							
PEAK DOT ELIMINATOR 834Z				S A V ELIMINATOR 9105					
<b>PEAK DOT PANSY 323C</b>				ANNIE K OF PEAK DOT 450U					
PANSY OF PEAK DOT 443U				MOHNEN DYNAMITE 1356					
				PANSY OF PEAK DOT 770P					
<b>BW 85</b>		<b>Adj.205 WT 735</b>		<b>Adj.365 WT 1417</b>					
CE	BW	WW	YW	MILK	CW	MARB	REA	SC	
0.0	4.2	70	133	23	36	0.53	0.38		

Exposed to Colossal 164J, Colossal 99H, Colossal 118H  
Expected calving date of February 9th



# Bred Heifers...



Three daughters of  
Schiefelbein Attractive

**PEAK DOT DUCHESS 294J - LOT 205**



**PEAK DOT MIA 3103J - LOT 206**



**PEAK DOT JESSICA 447J - LOT 207**

<b>205</b>		<b>PEAK DOT DUCHESS 294J</b>						
FEMALE		PDAR 294J - FEB 26, 2021 - 2212259						
JMB TRACTION 292		SCHIEFELBEIN ATTRACTIVE 4565		SITZ TOP GAME 561X				
FROSTY ANSWER 3979		FROSTY ANSWER 3979		JMB EMULOTA 013				
<b>ANGUS</b>		BUSHES EASY DECISION 98		S A V FINAL ANSWER 0035				
PEAK DOT DUCHESS 111C		PEAK DOT DUCHESS 1047Z		FROSTY ELBA LIZZY 1106				
PEAK DOT DUCHESS 1047Z				VIN-MAR O'REILLY FACTOR				
				BUSHES BIG BLACKBIRD 7885				
				PEAK DOT DOMINATOR 42U				
				DUCHESS OF PEAK DOT 486S				
				<b>BW 77 Adj.205 WT 647 Adj.365 WT 1216</b>				
CE	BW	WW	YW	MILK	CW	MARB	REA	\$C
5.0	2.6	70	131	26	37	0.65	0.49	

A.I.'d Apr.27th to Gable  
Exposed to Mosaic 123J, Mosaic 99J, Mosaic 79J Roughrider 122G  
Expected calving date of February 28th

<b>206</b>		<b>PEAK DOT MIA 3103J</b>						
FEMALE		PDAR 3103J - JAN 29, 2021 - 2231000						
JMB TRACTION 292		SCHIEFELBEIN ATTRACTIVE 4565		SITZ TOP GAME 561X				
FROSTY ANSWER 3979		FROSTY ANSWER 3979		JMB EMULOTA 013				
<b>ANGUS</b>		PEAK DOT GLADIATOR 43B		S A V FINAL ANSWER 0035				
PEAK DOT MIA 3013E		PEAK DOT MIA 671A		FROSTY ELBA LIZZY 1106				
PEAK DOT MIA 671A				PEAK DOT GLADIATOR 800Y				
				DUCHESS OF PEAK DOT 75Y				
				S A V ELIMINATOR 9105				
				MIA OF PEAK DOT 534R				
				<b>BW 72 Adj.205 WT 679 Adj.365 WT</b>				
CE	BW	WW	YW	MILK	CW	MARB	REA	\$C
6.0	1.8	58	108	31	34	0.53	0.35	

Exposed to For Sure 3113J  
Expected to calve in January

<b>207</b>		<b>PEAK DOT JESSICA 447J</b>						
FEMALE		PDAR 447J - MAR 21, 2021 - 2214565						
JMB TRACTION 292		SCHIEFELBEIN ATTRACTIVE 4565		SITZ TOP GAME 561X				
FROSTY ANSWER 3979		FROSTY ANSWER 3979		JMB EMULOTA 013				
<b>ANGUS</b>		4M ELEMENT 405		S A V FINAL ANSWER 0035				
PEAK DOT JESSICA 267D		JESSICA OF PEAK DOT 308W		FROSTY ELBA LIZZY 1106				
JESSICA OF PEAK DOT 308W				POSS ELEMENT 215				
				4M BLACKBIRD 2004				
				PEAK DOT PRIME CUT 28N				
				JESSICA OF PEAK DOT 596K				
				<b>BW 78 Adj.205 WT 733 Adj.365 WT 1253</b>				
CE	BW	WW	YW	MILK	CW	MARB	REA	\$C
4.0	3.0	68	121	29	33	0.61	0.29	

Exposed to Mosaic 123J, Mosaic 99J, Mosaic 79J, Roughrider 122G  
Expected calving date of Feb.13th

# Bred Heifers...



**PEAK DOT MIA 306J - LOT 208**



**PEAK DOT MIA 3100J - LOT 209**



**PEAK DOT PANSY 117J - LOT 210**

**208 PEAK DOT MIA 306J**  
 FEMALE PDAR 306J - MAR 1, 2021 - 2212185

S A V HARVESTOR 0338	S A V HERITAGE 6295
<b>JANSSEN EARNHARDT 5003</b>	S A V EMBLYNETTE 7749
S A V MISS BOBBIE 2470	S A V BRAND NAME 9115
<b>ANGUS</b>	S A V MISS BOBBIE 0045
HOOVER NO DOUBT	MOGCK BULLSEYE
<b>PEAK DOT MIA 1F</b>	MISS BLACKCAP ELLSTON J2
PEAK DOT MIA 247C	VISION UNANIMOUS 1418
	MIA OF PEAK DOT 316Y

**BW 88 Adj.205 WT 674 Adj.365 WT 1061**

CE	BW	WW	YW	MILK	CW	MARB	REA	\$C
1.5	6.0	62	105	17	44	0.72	0.48	

Exposed to Colossal 164J, Colossal 99H, Colossal 118H, Tanker  
 Expected calving date of March 27th

**209 PEAK DOT MIA 3100J**  
 FEMALE PDAR 3100J - JAN 23, 2021 - 2203820

ELLINGSON ROUGHRIDER 4202	CONNEALY EARNAN 076E
<b>PEAK DOT ROUGHRIDER 2063G</b>	EA BLACKCLASS 8914
PEAK DOT BARDOLIA 482B	PEAK DOT BOLD 204U
<b>ANGUS</b>	BARDOLIA OF PEAK DOT 624U
PEAK DOT BULLET 749A	S A V BULLET 0473
<b>PEAK DOT MIA 904D</b>	BARDOLIA OF PEAK DOT 604U
PEAK DOT MIA 906B	VISION UNANIMOUS 1418
	MIA OF PEAK DOT 283M

**BW 77 Adj.205 WT 678 Adj.365 WT**

CE	BW	WW	YW	MILK	CW	MARB	REA	\$C
2.0	2.9	59	99	22				

Exposed to For Sure 3113J  
 Expected to calve in February

**210 PEAK DOT PANSY 117J**  
 FEMALE PDAR 117J - JAN 25, 2021 - 2204209

ELLINGSON ROUGHRIDER 4202	CONNEALY EARNAN 076E
<b>PEAK DOT MOSAIC 804G</b>	EA BLACKCLASS 8914
PEAK DOT LADY 38C	BUSHES EASY DECISION 98
<b>ANGUS</b>	PEAK DOT LADY 626A
MAR INNOVATION 251	CONNEALY IMPRESSION
<b>PEAK DOT PANSY 161D</b>	MAR FINAL KAHUNA 856
PEAK DOT PANSY 62B	PEAK DOT PROOF 1066X
	PANSY OF PEAK DOT 786Y

**BW 77 Adj.205 WT 639 Adj.365 WT 1088**

CE	BW	WW	YW	MILK	CW	MARB	REA	\$C
-1.0	3.2	61	103	24				

Exposed to Colossal 164J, Colossal 99H, Colossal 118H  
 Expected calving date of February 13th

# Bred Heifers...



**PEAK DOT LADY 2253J - LOT 211**



**PEAK DOT LADY LAWN 301J - LOT 212**



**PEAK DOT BARBARA 2025J - LOT 213**

<b>211</b>		<b>PEAK DOT LADY 2253J</b>						
FEMALE		PDAR 2253J - MAY 6, 2021 - 2218484						
PEAK DOT PIONEER 9X		S A V PIONEER 7301						
<b>PEAK DOT PIONEER 2220E</b>		DUCHESS OF PEAK DOT 610T						
PEAK DOT DUCHESS 540A		VISION UNANIMOUS 1418						
<b>ANGUS</b>		DUCHESS OF PEAK DOT 646U						
PEAK DOT BOLD 204U		MOHNEN DYNAMITE 1356						
<b>PEAK DOT LADY 433C</b>		QUEEN OF PEAK DOT 652S						
LADY OF PEAK DOT 948W		S A V 004 PREDOMINANT 4438						
		LADY OF PEAK DOT 782L						
		<b>BW 66 Adj.205 WT 722 Adj.365 WT 1167</b>						
CE	BW	WW	YW	MILK	CW	MARB	REA	\$C
5.0	1.0	54	100	25	38	0.27	0.35	

Exposed to Colossal 164J, Colossal 99H, Colossal 118H  
Expected calving date of February 24th

<b>212</b>		<b>PEAK DOT LADY LAWN 301J</b>						
FEMALE		PDAR 301J - FEB 28, 2021 - 2212217						
S POWERPOINT WS 5503		TEHAMA REVERE						
<b>ELLINGSON PROPOSITION 7103</b>		S QUEEN ESSA 248						
EA EMBLYNETTE 5345		CTS REMEDY 1T01						
<b>ANGUS</b>		EA EMBLYNETTE 3037						
S A V ELIMINATOR 9105		RITO 707 OF IDEAL 3407 7075						
<b>PEAK DOT LADY LAWN 550B</b>		S A V ABIGALE 5646						
LADY LAWN OF PEAK DOT 898X		DOUBLE AA OLD POST BANDOLIER						
		REMINGTON LADY LAWN 144R						
		<b>BW 62 Adj.205 WT 716 Adj.365 WT 1124</b>						
CE	BW	WW	YW	MILK	CW	MARB	REA	\$C
11.0	-1.3	49	90	26	27	0.67	0.34	

Exposed to Mosaic 123J, Mosaic 99J, Mosaic 79J, Roughrider 122G  
Expected calving date of March 10th

<b>213</b>		<b>PEAK DOT BARBARA 2025J</b>						
FEMALE		PDAR 2025J - MAR 21, 2021 - 2210224						
ELLINGSON ROUGHRIDER 4202		CONNEALY EARNAN 076E						
<b>PEAK DOT MOSAIC 804G</b>		EA BLACKLASS 8914						
PEAK DOT LADY 38C		BUSHS EASY DECISION 98						
<b>ANGUS</b>		PEAK DOT LADY 626A						
PEAK DOT BOLD 204U		MOHNEN DYNAMITE 1356						
<b>PEAK DOT BARBARA 354C</b>		QUEEN OF PEAK DOT 652S						
BARBARA OF PEAK DOT 496U		S A V 004 PREDOMINANT 4438						
		BARBARA OF PEAK DOT 455N						
		<b>BW 78 Adj.205 WT 687 Adj.365 WT 1167</b>						
CE	BW	WW	YW	MILK	CW	MARB	REA	\$C
0.0	3.8	59	112	19	40	0.43	0.51	

Exposed to Colossal 164J, Colossal 99H, Colossal 118H  
Expected calving date of February 13th

# Bred Heifers...



**PEAK DOT LADY 282J - LOT 214**

<b>214</b>		<b>PEAK DOT LADY 282J</b>	
FEMALE		PDAR 282J - FEB 24, 2021 - 2212196	
4M ELEMENT 405	POSS ELEMENT 215		
<b>PEAK DOT LITHIUM 114E</b>	4M BLACKBIRD 2004		
PEAK DOT LASSIE 78C	KR CASH FLOW		
<b>ANGUS</b>	PEAK DOT LASSIE 1220Z		
PEAK DOT COUNTRY 604B	VISION UNANIMOUS 1418		
<b>PEAK DOT LADY 413D</b>	ERICA OF PEAK DOT 668X		
LADY OF PEAK DOT 812Y	S A V ELIMINATOR 9105		
	LADY OF PEAK DOT 564U		
<b>BW 70</b>		<b>Adj. 205 WT 620</b>	<b>Adj. 365 WT 1154</b>
CE	BW	WW	YW
4.0	2.7	58	111
		MILK	CW
		25	43
		MARB	REA
		0.31	0.43
			\$C

Exposed to Colossal 164J, Colossal 99H, Colossal 118H  
 Expected calving date of February 13th



**PEAK DOT BARDOLIA 2148J - LOT 215**

<b>215</b>		<b>PEAK DOT BARDOLAI 2148J</b>	
FEMALE		PDAR 2148J - APR 10, 2021 - 2218456	
S A V SEEDSTOCK 4838	S A V REGISTRY 2831		
<b>PEAK DOT SEEDSTOCK 38F</b>	S A V BLACKCAP MAY 4136		
PEAK DOT PRIDE 88B	S A V ELIMINATOR 9105		
<b>ANGUS</b>	PRIDE OF PEAK DOT 11Y		
PEAK DOT SEEDSTOCK 218E	S A V SEEDSTOCK 4838		
<b>PEAK DOT BARDOLIA 2214G</b>	LADY OF PEAK DOT 9Y		
PEAK DOT BARDOLIA 2037E	S A V TOPSOIL 4354		
	PEAK DOT BARDOLIA 336B		
<b>BW 75</b>		<b>Adj. 205 WT 768</b>	<b>Adj. 365 WT 1108</b>
CE	BW	WW	YW
5.0	2.3	59	98
		MILK	CW
		22	32
		MARB	REA
		0.27	0.38
			\$C

Exposed to Mosaic 123J, Mosaic 99J, Mosaic 79J, Roughrider 122G  
 Expected calving date of March 1st

<b>216</b>		<b>PEAK DOT LADY 3112J</b>	
FEMALE		PDAR 3112J - FEB 16, 2021 - 2203832	
PEAK DOT FOR SURE	HOOVER NO DOUBT		
<b>PEAK DOT FOR SURE 385F</b>	BARDOLIA OF PEAK DOT 639X		
PEAK DOT LADY 674A	DKF POWER UP 82Y		
<b>ANGUS</b>	LADY OF PEAK DOT 466N		
VISION UNANIMOUS 1418	VISIONTOPLINE ROYAL STOCKMAN		
<b>PEAK DOT LADY 204C</b>	VISION EDELLA 665		
LADY OF PEAK DOT 743Y	S A V IRON MOUNTAIN 8066		
	LADY OF PEAK DOT 392W		
<b>BW 74</b>		<b>Adj. 205 WT 708</b>	<b>Adj. 365 WT</b>
CE	BW	WW	YW
3.0	2.6	67	107
		MILK	CW
		20	43
		MARB	REA
		0.35	0.41
			\$C

Exposed to For Sure 3113J, Roughrider 2063G  
 Expected to calve in February



# Bred Heifers...



**PEAK DOT ANNIE K 105J - LOT 217**

**217 PEAK DOT ANNIE K 105J**  
 FEMALE PDAR 105J - JAN 22, 2021 - 2204183

S POWERPOINT WS 5503  
**ELLINGSON PROFOUND 8155**  
 EA ROSETTA 6157

**ANGUS**  
 HOOVER NO DOUBT  
**PEAK DOT ANNIE K 234F**  
 PEAK DOT ANNIE K 1033B

TEHAMA REVERE  
 S QUEEN ESSA 248  
 CONNEALY CAPITALIST 028  
 EA BLACKBIRD 0038

MOGCK BULLSEYE  
 MISS BLACKCAP ELLSTON J2  
 JINDRA DOUBLE VISION  
 ANNIE K OF PEAK DOT 385W

**BW 75 Adj.205 WT 634 Adj.365 WT 998**

CE	BW	WW	YW	MILK	CW	MARB	REA	\$C
0.0	4.1	63	105	18	52	0.52	0.59	

Exposed to Mosaic 123J, Mosaic 99J, Mosaic 79J, Roughrider 122G  
 Expected calving date of March 21st

**220 PEAK DOT MIA 3109J**  
 FEMALE PDAR 3109J - FEB 12, 2021 - 2203828

PEAK DOT FOR SURE  
**PEAK DOT FOR SURE 385F**  
 PEAK DOT LADY 674A

**ANGUS**  
 S A V 004 PREDOMINANT 4438  
**PEAK DOT MIA 911B**  
 MIA OF PEAK DOT 534R

HOOVER NO DOUBT  
 BARDOLIA OF PEAK DOT 639X  
 DKF POWER UP 82Y  
 LADY OF PEAK DOT 466N

S A V 8180 TRAVELER 004  
 S A V EMBLYNETTE 1182  
 STEVENSON BRUNO 6371  
 MIA OF PEAK DOT 511K

**BW 71 Adj.205 WT 709 Adj.365 WT**

CE	BW	WW	YW	MILK	CW	MARB	REA	\$C
6.0	1.3	60	99	25	37	0.27	0.37	

Exposed to For Sure 3113J, Roughrider 2063G  
 Expected to calve in February

**218 PEAK DOT HEATHER 246J**  
 FEMALE PDAR 246J - FEB 20, 2021 - 2214281

COLEMAN CHARLO 0256  
**COLEMAN CHARLO 5369**  
 COLEMAN DONNA 3354

**ANGUS**  
 BUSHS EASY DECISION 98  
**PEAK DOT HEATHER 113C**  
 PEAK DOT HEATHER 1131Z

O C C PAXTON 730P  
 BOHI ABIGALE 6014  
 APEX WINDY 078  
 COLEMAN DONNA 6143

VIN-MAR O'REILLY FACTOR  
 BUSHS BIG BLACKBIRD 7885  
 PEAK DOT DOMINATOR 42U  
 HEATHER OF PEAK DOT 856S

**BW 82 Adj.205 WT 661 Adj.365 WT 1017**

CE	BW	WW	YW	MILK	CW	MARB	REA	\$C
-2.0	3.0	52	80	17	17	0.44	0.56	

A.I.'d Apr.29th to Tanker  
 Exposed to Mosaic 123J, Mosaic 99J, Mosaic 79J, Roughrider 122G  
 Expected calving date Feb 15.

**221 PEAK DOT LADY 308J**  
 FEMALE PDAR 308J - MAR 1, 2021 - 2212232

ELLINGSON ROUGHRIDER 4202  
**PEAK DOT ROUGHRIDER 164G**  
 PEAK DOT PRIDE 7D

**ANGUS**  
 PEAK DOT NO DOUBT 209D  
**PEAK DOT LADY 2225G**  
 PEAK DOT LADY 2047D

CONNEALY EARNAN 076E  
 EA BLACKCLASS 8914  
 BUSHS EASY DECISION 98  
 PEAK DOT PRIDE 88B

HOOVER NO DOUBT  
 MAYFLOWER OF PEAK DOT 64Y  
 S A V TOPSOIL 4354  
 LADY OF PEAK DOT 63Y

**BW 70 Adj.205 WT 690 Adj.365 WT 1192**

CE	BW	WW	YW	MILK	CW	MARB	REA	\$C
-3.0	4.2	57	107	26	48	0.55	0.52	

A.I.'d Apr.19th to Gable  
 Exposed to Colossal 164J, Colossal 99H, Colossal 118H  
 Expected calving date of February 13th

**219 PEAK DOT PANSY 319J**  
 FEMALE PDAR 319J - MAR 2, 2021 - 2212221

S POWERPOINT WS 5503  
**ELLINGSON PROFOUND 8155**  
 EA ROSETTA 6157

**ANGUS**  
 PEAK DOT PROOF 1066X  
**PEAK DOT PANSY 384B**  
 PANSY OF PEAK DOT 304Y

TEHAMA REVERE  
 S QUEEN ESSA 248  
 CONNEALY CAPITALIST 028  
 EA BLACKBIRD 0038

S A V PIONEER 7301  
 BARBARA OF PEAK DOT 314T  
 S A V IRON MOUNTAIN 8066  
 PANSY OF PEAK DOT 259M

**BW 84 Adj.205 WT 681 Adj.365 WT 1001**

CE	BW	WW	YW	MILK	CW	MARB	REA	\$C
0.0	4.7	65	101	15	40	0.40	0.44	

A.I.'d Apr.8th to Brutus  
 Exposed to Mosaic 123J, Mosaic 99J, Mosaic 79J, Roughrider 122G  
 Favorable to A.I.

**222 PEAK DOT HEATHER 386J**  
 FEMALE PDAR 386J - MAR 10, 2021 - 2212250

4M ELEMENT 405  
**PEAK DOT LITHIUM 114E**  
 PEAK DOT LASSIE 78C

**ANGUS**  
 PEAK DOT IRON MOUNTAIN 473X  
**PEAK DOT HEATHER 515A**  
 HEATHER OF PEAK DOT 612U

POSS ELEMENT 215  
 4M BLACKBIRD 2004  
 KR CASH FLOW  
 PEAK DOT LASSIE 1220Z

S A V IRON MOUNTAIN 8066  
 ANNIE K OF PEAK DOT 714R  
 S A V 004 CAPACITY 5234  
 HEATHER OF PEAK DOT 948P

**BW 82 Adj.205 WT 662 Adj.365 WT 1138**

CE	BW	WW	YW	MILK	CW	MARB	REA	\$C
-1.0	4.4	58	110	29	49	0.10	0.55	

Exposed to Colossal 164J, Colossal 99H, Colossal 118H  
 Expected calving date of March 6th

# Bred Heifers...



**LADY OF PEAK DOT 534M**  
The grandam of lot 223



**PEAK DOT LADY 2080J - LOT 223**



**LADY OF PEAK DOT 807X**  
The dam of lot 223

**225 PEAK DOT BARDOLIA 2217J**  
FEMALE PDAR 2217J - APR 24, 2021 - 2218500

ELLINGSON ROUGHRIDER 4202 CONNEALY EARNAN 076E  
**PEAK DOT ROUGHRIDER 164G** EA BLACKCLASS 8914  
 PEAK DOT PRIDE 7D BUSHES EASY DECISION 98  
 PEAK DOT PRIDE 88B

**ANGUS**  
 PEAK DOT BOLD 204U MOHNEN DYNAMITE 1356  
**PEAK DOT BARDOLIA 353Z** QUEEN OF PEAK DOT 652S  
 BARDOLIA OF PEAK DOT 231W S A V 004 PREDOMINANT 4438  
 BARDOLIA OF PEAK DOT 796P

**BW 80 Adj.205 WT 677 Adj.365 WT 1122**

CE	BW	WW	YW	MILK	CW	MARB	REA	\$C
-3.0	3.7	51	101	21	38	0.45	0.46	

Exposed to Colossal 164J, Colossal 99H, Colossal 118H  
 Expected calving date of February 18th

**223 PEAK DOT LADY 2080J**  
FEMALE PDAR 2080J - MAR 29, 2021 - 2210286

LD CAPITALIST 316 CONNEALY CAPITALIST 028  
**MUSGRAVE 316 COLOSSAL 137** LD DIXIE ERICA 2053  
 MUSGRAVE LADY BARBARA 545 MUSGRAVE BIG SKY  
 MUSGRAVE LADY BARBARA 272

**ANGUS**  
 S A V 004 PREDOMINANT 4438 S A V 8180 TRAVELER 004  
**LADY OF PEAK DOT 807X** S A V EMBLYNETTE 1182  
 LADY OF PEAK DOT 534M BASIN PRIME CUT 354K  
 LADY OF PEAK DOT 132A

**BW 69 Adj.205 WT 686 Adj.365 WT 1086**

CE	BW	WW	YW	MILK	CW	MARB	REA	\$C
6.0	0.4	52	88	24	37	0.59	0.50	

A.I.'d Apr.10th to Gable  
 Exposed to Mosaic 123J, Mosaic 99J, Mosaic 79J, Roughrider 122G  
 Expected calving date of February 9th

**226 PEAK DOT HYALITE 2122J**  
FEMALE PDAR 2122J - APR 4, 2021 - 2218491

PEAK DOT PIONEER 9X S A V PIONEER 7301  
**PEAK DOT PIONEER 2220E** DUCHESS OF PEAK DOT 610T  
 PEAK DOT DUCHESS 540A VISION UNANIMOUS 1418  
 DUCHESS OF PEAK DOT 646U

**ANGUS**  
 CONNEALY IMPRESSION CONNEALY REFLECTION  
**HYALITE OF PEAK DOT 272Z** PEARL PAMMY OF CONANGA 194  
 HYALITE OF PEAK DOT 212W DOUBLE AA OLD POST BANDOLIER  
 HYALITE OF PEAK DOT 447N

**BW 74 Adj.205 WT 689 Adj.365 WT 1613**

CE	BW	WW	YW	MILK	CW	MARB	REA	\$C
4.0	1.8	50	96	23	35	0.31	0.45	

A.I.'d Apr.19th to Gable  
 Exposed to Colossal 164J, Colossal 99H, Colossal 118H  
 Favorable to A.I.

**224 PEAK DOT ERICA 2185J**  
FEMALE PDAR 2185J - APR 17, 2021 - 2218595

PEAK DOT PIONEER 9X S A V PIONEER 7301  
**PEAK DOT PIONEER 2220E** DUCHESS OF PEAK DOT 610T  
 PEAK DOT DUCHESS 540A VISION UNANIMOUS 1418  
 DUCHESS OF PEAK DOT 646U

**ANGUS**  
 PEAK DOT BOLD 204U MOHNEN DYNAMITE 1356  
**PEAK DOT ERICA 347C** QUEEN OF PEAK DOT 652S  
 ERICA OF PEAK DOT 481U S A V 004 PREDOMINANT 4438  
 PEAK DOT TRAFALGAR 518K

**BW 75 Adj.205 WT 666 Adj.365 WT**

CE	BW	WW	YW	MILK	CW	MARB	REA	\$C
4.0	1.4	47	91	24	34	0.35	0.43	

Exposed to Colossal 164J, Colossal 99H, Colossal 118H  
 Expected calving date of February 9th

**227 PEAK DOT LADY 2200J**  
FEMALE PDAR 2200J - APR 19, 2021 - 2218641

PEAK DOT HERDBOOK 151C BUSHES EASY DECISION 98  
**PEAK DOT HERDBOOK 522E** BARDOLIA OF PEAK DOT 639X  
 BARBARA OF PEAK DOT 871X DUFF ENCORE 702  
 BARBARA OF PEAK DOT 301T

**ANGUS**  
 PEAK DOT ELIMINATOR 723A S A V ELIMINATOR 9105  
**PEAK DOT LADY 2166E** HEROINE OF PEAK DOT 962U  
 PEAK DOT LADY 444Z PEAK DOT GRASSLANDS 537W  
 LADY OF PEAK DOT 763T

**BW 68 Adj.205 WT 689 Adj.365 WT 1089**

CE	BW	WW	YW	MILK	CW	MARB	REA	\$C
2.0	1.7	46	86	23	32	0.21	0.41	

Exposed to Colossal 164J, Colossal 99H, Colossal 118H  
 Expected calving date of February 18th

# Bred Heifers...

**228 PEAK DOT ABIGALE 3140J**  
 FEMALE PDAR 3140J - MAR 25, 2021 - 2203814

KR CASH FLOW  
**PEAK DOT CASH FLOW 3000F**  
 PEAK DOT MIA 906B

**ANGUS**

KR CASH FLOW  
**PEAK DOT ABIGALE 3005F**  
 ABIGALE OF PEAK DOT 902Z

BARSTOW CASH  
 WK LASS 1591  
 VISION UNANIMOUS 1418  
 MIA OF PEAK DOT 283M

BARSTOW CASH  
 WK LASS 1591  
 PEAK DOT ENTOURAGE 3W  
 JS ABIGALE 918

**BW 74 Adj.205 WT 793 Adj.365 WT 1225**

CE	BW	WW	YW	MILK	CW	MARB	REA	\$C
0.0	3.1	75	122	23				

Exposed to Colossal 164J, Colossal 99H, Colossal 118H  
 Expected calving date of February 13th

**231 PEAK DOT DUCHESS 903J**  
 FEMALE PDAR 903J - APR 14, 2021 - 2208732

S A V TOPSOIL 4354  
**PEAK DOT TOPSOIL 151E**  
 JESSICA OF PEAK DOT 761Y

**ANGUS**

PEAK DOT COUNTRY 604B  
**PEAK DOT DUCHESS 923F**  
 DUCHESS OF PEAK DOT 709T

S A V HARVESTOR 0338  
 S A V EMBLYNETTE 9044  
 S A V ELIMINATOR 9105  
 JESSICA OF PEAK DOT 528U

VISION UNANIMOUS 1418  
 ERICA OF PEAK DOT 668X  
 S A V 004 CAPACITY 5234  
 DUCHESS OF PEAK DOT 762G

**BW 84 Adj.205 WT 712 Adj.365 WT 1193**

CE	BW	WW	YW	MILK	CW	MARB	REA	\$C
-5.0	4.5	57	98	19				

Exposed to Colossal 164J, Colossal 99H, Colossal 118H, Roughrider 122G  
 Expected calving date of March 16th

**229 PEAK DOT JESSICA 367J**  
 FEMALE PDAR 367J - MAR 8, 2021 - 2214247

PEAK DOT HERDBOOK 151C  
**PEAK DOT HERDBOOK 2243F**  
 PEAK DOT LADY 574B

**ANGUS**

R B TOUR OF DUTY 177  
**PEAK DOT JESSICA 135C**  
 PEAK DOT JESSICA 1138Z

BUSHES EASY DECISION 98  
 BARDOLIA OF PEAK DOT 639X  
 PEAK DOT BOLD 204U  
 LADY OF PEAK DOT 933U

WERNER WAR PARTY 2417  
 B A LADY 6807 305  
 S A V ELIMINATOR 9105  
 JESSICA OF PEAK DOT 458S

**BW 72 Adj.205 WT 778 Adj.365 WT 1254**

CE	BW	WW	YW	MILK	CW	MARB	REA	\$C
2.0	3.1	73	131	20	52	0.44	0.47	

A.I.'d Apr.29th to Tanker  
 Exposed to Colossal 164J, Colossal 99H, Colossal 118H  
 Expected calving date of February 13th

**232 PEAK DOT BAMBI 2216J**  
 FEMALE PDAR 2216J - APR 24, 2021 - 2218360

VISION UNANIMOUS 1418  
**PEAK DOT UNANIMOUS 339B**  
 PANSY OF PEAK DOT 99Y

**ANGUS**

S A V 004 CAPACITY 5234  
**BAMBI OF PEAK DOT 514U**  
 BAMBI OF PEAK DOT 491R

VISIONTOPLINE ROYAL STOCKMAN  
 VISION EDELLA 665  
 S A V IRON MOUNTAIN 8066  
 PANSY OF PEAK DOT 917U

S A V 8180 TRAVELER 004  
 S A V ERICA 1141  
 STEVENSON BRUNO 6371  
 BAMBI OF PEAK DOT 366J

**BW 75 Adj.205 WT 725 Adj.365 WT 1110**

CE	BW	WW	YW	MILK	CW	MARB	REA	\$C
3.0	3.0	53	85	17	26	0.28	0.07	

A.I.'d Apr.24th to Gable  
 Exposed to Colossal 164J, Colossal 99H, Colossal 118H  
 Favorable to A.I.

**230 PEAK DOT ERICA 327J**  
 FEMALE PDAR 327J - MAR 3, 2021 - 2212182

PRAIRIE PRIDE NEXT STEP 2036  
**RBM NEXT STEP D143**  
 RBM MISS PRIDE A32

**ANGUS**

MAR INNOVATION 251  
**PEAK DOT ERICA 148D**  
 PEAK DOT ERICA 1134A

SYDGEN 928 DESTINATION 5420  
 FLYING V MISS PRIDE 426  
 RBM ANSWER X085  
 RBM MISS PRIDE Y209

CONNELLY IMPRESSION  
 MAR FINAL KAHUNA 856  
 PEAK DOT PIONEER 9X  
 ERICA OF PEAK DOT 322W

**BW 77 Adj.205 WT 696 Adj.365 WT 1141**

CE	BW	WW	YW	MILK	CW	MARB	REA	\$C
3.0	2.1	54	99	26	32	0.42	0.46	

A.I.'d Apr.30th to Tanker  
 Exposed to Colossal 164J, Colossal 99H, Colossal 118H  
 Expected calving date of February 18th

**233 PEAK DOT BARDOLIA 2086J**  
 FEMALE PDAR 2086J - MAR 30, 2021 - 2218417

ELLINGSON ROUGHRIDER 4202  
**PEAK DOT ROUGHRIDER 2028G**  
 PEAK DOT BARDOLIA 336B

**ANGUS**

JINDRA DOUBLE VISION  
**PEAK DOT BARDOLIA 579C**  
 BARDOLIA OF PEAK DOT 462Z

CONNELLY EARNAN 076E  
 EA BLACKCLASS 8914  
 VISION UNANIMOUS 1418  
 BARDOLIA OF PEAK DOT 85Y

CONNELLY REFLECTION  
 HOFF RACHEL 8312 405  
 PEAK DOT PIONEER 548X  
 BARDOLIA OF PEAK DOT 628U

**BW 76 Adj.205 WT 654 Adj.365 WT 1204**

CE	BW	WW	YW	MILK	CW	MARB	REA	\$C
0.0	3.6	57	116	24	52	0.44	0.51	

Exposed to Colossal 164J, Colossal 99H, Colossal 118H  
 Expected calving date of February 23rd



# Bred Heifers...



**PEAK DOT DUCHESS 479B**

The grandam of lot 234

**234 PEAK DOT DUCHESS 426J**  
 FEMALE PDAR 426J - MAR 16, 2021 - 2212184

MUSGRAVE 316 COLOSSAL 137  
**PEAK DOT COLOSSAL 819G**  
 LADY OF PEAK DOT 287Y

**ANGUS**  
 ELLINGSON ROUGHRIDER 4202  
**PEAK DOT DUCHESS 701G**  
 PEAK DOT DUCHESS 479B

LD CAPITALIST 316  
 MUSGRAVE LADY BARBARA 545  
 PEAK DOT BOLD 204U  
 LADY OF PEAK DOT 589T  
 CONNEALY EARNAN 076E  
 EA BLACKCLASS 8914  
 S A V ELIMINATOR 9105  
 DUCHESS OF PEAK DOT 622U

**BW 56 Adj.205 WT 706 Adj.365 WT 1119**

CE	BW	WW	YW	MILK	CW	MARB	REA	\$C
4.0	1.4	55	96	19	41	0.48	0.41	

A.I.'d April 15th to Gable  
 Exposed to Mosaic 123J, Mosaic 99J, Mosaic 79J, Roughrider 122G  
 Favorable to A.I.

**237 PEAK DOT HENRIETTA 113J**  
 FEMALE PDAR 113J - JAN 23, 2021 - 2204203

ELLINGSON ROUGHRIDER 4202  
**PEAK DOT MOSAIC 804G**  
 PEAK DOT LADY 38C

**ANGUS**  
 JANSSEN EARNHARDT 5003  
**PEAK DOT HENRIETTA 201G**  
 HENRIETTA OF PEAK DOT 312W

CONNEALY EARNAN 076E  
 EA BLACKCLASS 8914  
 BUSHS EASY DECISION 98  
 PEAK DOT LADY 626A  
 S A V HARVESTOR 0338  
 S A V MISS BOBBIE 2470  
 PEAK DOT PRIME CUT 28N  
 HENRIETTA OF PEAK DOT 540S

**BW 60 Adj.205 WT 651 Adj.365 WT 1118**

CE	BW	WW	YW	MILK	CW	MARB	REA	\$C
4.0	1.5	55	94	21	35	0.51	0.54	

A.I.'d Apr.24th to Gable  
 Exposed to Colossal 164J, Colossal 99H, Colossal 118H  
 Expected calving date of February 18th

**235 PEAK DOT DUCHESS 273J**  
 FEMALE PDAR 273J - FEB 24 2021 - 2212191

ELLINGSON ROUGHRIDER 4202  
**PEAK DOT ROUGHRIDER 2028G**  
 PEAK DOT BARDOLIA 336B

**ANGUS**  
 PEAK DOT NO DOUBT 81G  
**PEAK DOT DUCHESS 404G**  
 DUCHESS OF PEAK DOT 587Y

CONNEALY EARNAN 076E  
 EA BLACKCLASS 8914  
 VISION UNANIMOUS 1418  
 BARDOLIA OF PEAK DOT 85Y  
 HOOVER NO DOUBT  
 LADY OF PEAK DOT 9Y  
 S A V IRON MOUNTAIN 8066  
 DUCHESS OF PEAK DOT 610T

**BW 65 Adj.205 WT 648 Adj.365 WT 1002**

CE	BW	WW	YW	MILK	CW	MARB	REA	\$C
-1.0	30	53	90					

Exposed to Colossal 164J, Colossal 99H, Colossal 118H  
 Expected calving date of February 18th

**238 PEAK DOT BARDOLIA 2048J**  
 FEMALE PDAR 2048J - MAR 25, 2021 - 2236371

MOGCK BULLSEYE  
**HOOVER NO DOUBT**  
 MISS BLACKCAP ELLSTON J2

**ANGUS**  
 S A V BULLET 0473  
**BARDOLIA OF PEAK DOT 247Z**  
 BARDOLIA OF PEAK DOT 307X

MOGCK SURE SHOT  
 MOGCK MARY 1255  
 SYDGEN C C & 7  
 MISS BLACKCAP ELLSTON D154  
 S A V BISMARCK 5682  
 S A V EMBLYNETTE 7566  
 DUFF ENCORE 702  
 BARDOLIA OF PEAK DOT 901T

**BW 80 Adj.205 WT 728 Adj.365 WT 1203**

CE	BW	WW	YW	MILK	CW	MARB	REA	\$C
-2.0	4.5	60	112	19	45	0.55	0.54	

A.I.'d Apr.17th to Gable  
 Exposed to Colossal 164J, Colossal 99H, Colossal 118H  
 Favorable to A.I.

**236 PEAK DOT BARBARA 261J**  
 FEMALE PDAR 261J - FEB 22, 2021 - 2212262

JMB TRACTION 292  
**SCHIEFELBEIN ATTRACTIVE 4565**  
 FROSTY ANSWER 3979

**ANGUS**  
 JINDRA DOUBLE VISION  
**PEAK DOT BARBARA 133C**  
 BARBARA OF PEAK DOT 977X

SITZ TOP GAME 561X  
 JMB EMULOTA 013  
 S A V FINAL ANSWER 0035  
 FROSTY ELBA LIZZY 1106  
 CONNEALY REFLECTION  
 HOFF RACHEL 8312 405  
 S A V IRON MOUNTAIN 8066  
 BARBARA OF PEAK DOT 821S

**BW 77 Adj.205 WT 732 Adj.365 WT 1229**

CE	BW	WW	YW	MILK	CW	MARB	REA	\$C
3.0	3.0	75	135	28	49	0.64	0.50	

A.I.'d Apr.7th to Brutus  
 Exposed to Mosaic 123J, Mosaic 99J, Mosaic 79J Roughrider 122G  
 Favorable to A.I.

**239 PEAK DOT BARDOLIA 364J**  
 FEMALE PDAR 364J - MAR 8, 2021 - 2204444

ELLINGSON ROUGHRIDER 4202  
**PEAK DOT MOSAIC 804G**  
 PEAK DOT LADY 38C

**ANGUS**  
 S A V INTERNATIONAL 2020  
**PEAK DOT BARDOLIA 1039B**  
 BARDOLIA OF PEAK DOT 654Y

CONNEALY EARNAN 076E  
 EA BLACKCLASS 8914  
 BUSHS EASY DECISION 98  
 PEAK DOT LADY 626A  
 S A V HARVESTOR 0338  
 S A V EMBLYNETTE 5483  
 S A V IRON MOUNTAIN 8066  
 BARDOLIA OF PEAK DOT 901T

**BW 78 Adj.205 WT 719 Adj.365 WT 1106**

CE	BW	WW	YW	MILK	CW	MARB	REA	\$C
0.0	3.0	58	100	20	39	0.41	0.52	

A.I.'d Apr.28th to Gable  
 Exposed to Colossal 164J, Colossal 99H, Colossal 118H  
 Expected calving date of February 18th



# Bred Heifers...

## 240 PEAK DOT PANSY 433J

FEMALE PDAR 433J - MAR 17, 2021 - 2212244

S POWERPOINT WS 5503  
**ELLINGSON PROPOSITION 7103**  
 EA EMBLYNETTE 5345

TEHAMA REVERE  
 S QUEEN ESSA 248  
 CTS REMEDY 1T01  
 EA EMBLYNETTE 3037

ANGUS

MAR INNOVATION 251  
**PEAK DOT PANSY 138D**  
 PEAK DOT PANSY 183B

CONNEALY IMPRESSION  
 MAR FINAL KAHUNA 856  
 VISION UNANIMOUS 1418  
 PANSY OF PEAK DOT 71Z

**BW 78 Adj.205 WT 687 Adj.365 WT 1176**

CE	BW	WW	YW	MILK	CW	MARB	REA	SC
3.0	2.8	63	115	27	50	0.75	0.48	

A.I.'d Apr.23 to Gable

Exposed to Mosaic 123J, Mosaic 99J, Mosaic 79J, Roughrider 122G

Favorable to A.I.

## 241 PEAK DOT ERICA 370J

FEMALE PDAR 370J - MAR 9, 2021 - 2214302

COLEMAN CHARLO 0256  
**COLEMAN CHARLO 5369**  
 COLEMAN DONNA 3354

O C C PAXTON 730P  
 BOHI ABIGALE 6014  
 APEX WINDY 078  
 COLEMAN DONNA 6143

ANGUS

VISION UNANIMOUS 1418  
**PEAK DOT ERICA 21E**  
 ERICA OF PEAK DOT 478U

VISIONTOPLINE ROYAL STOCKMAN  
 VISION EDELLA 665  
 S A V 004 PREDOMINANT 4438  
 ERICA OF PEAK DOT 326R

**BW 74 Adj.205 WT 647 Adj.365 WT 1047**

CE	BW	WW	YW	MILK	CW	MARB	REA	SC
3.0	1.9	50	87	21	32	0.38	0.46	

Exposed to Mosaic 123J, Mosaic 99J, Mosaic 79J, Roughrider 122G

Expected calving date of February 13th

## 242 PEAK DOT MIA 358J

FEMALE PDAR 358J - MAR 8, 2021 - 2214230

COLEMAN CHARLO 0256  
**COLEMAN CHARLO 5369**  
 COLEMAN DONNA 3354

O C C PAXTON 730P  
 BOHI ABIGALE 6014  
 APEX WINDY 078  
 COLEMAN DONNA 6143

ANGUS

4M ELEMENT 405  
**PEAK DOT MIA 2073D**  
 MIA OF PEAK DOT 768Z

POSS ELEMENT 215  
 4M BLACKBIRD 2004  
 S A V BULLET 0473  
 MIA OF PEAK DOT 909U

**BW 58 Adj.205 WT 676 Adj.365 WT 1103**

CE	BW	WW	YW	MILK	CW	MARB	REA	SC
9.0	-1.0	56	86	18	28	0.35	0.57	

Exposed to Mosaic 123J, Mosaic 99J, Mosaic 79J, Roughrider 122G

Expected calving date of March 1st

## 243 PEAK DOT HEROINE 159J

FEMALE PDAR 159J - JAN 31, 2021 - 2204334

S POWERPOINT WS 5503  
**ELLINGSON PROFOUND 8155**  
 EA ROSETTA 6157

TEHAMA REVERE  
 S QUEEN ESSA 248  
 CONNEALY CAPITALIST 028  
 EA BLACKBIRD 0038

ANGUS

HOOVER NO DOUBT  
**PEAK DOT HEROINE 192E**  
 HEROINE OF PEAK DOT 766Y

MOGCK BULLSEYE  
 MISS BLACKCAP ELLSTON J2  
 S A V ELIMINATOR 9105  
 HEROINE OF PEAK DOT 464S

**BW 60 Adj.205 WT 674 Adj.365 WT 1082**

CE	BW	WW	YW	MILK	CW	MARB	REA	SC
7.0	1.0	73	114	15	52	0.42	0.62	

Exposed to Mosaic 123J, Mosaic 99J, Mosaic 79J, Mosaic 303J, Roughrider 233J, Roughrider 122G

Expected calving date of April 1st

## 244 PEAK DOT LADY 214J

FEMALE PDAR 214J - FEB 16, 2021 - 2214638

HOOVER NO DOUBT  
**PEAK DOT UNDISPUTED 17F**  
 PEAK DOT DUCHESS 111D

MOGCK BULLSEYE  
 MISS BLACKCAP ELLSTON J2  
 BUSHS EASY DECISION 98  
 DUCHESS OF PEAK DOT 606X

ANGUS

ELLINGSON ROUGHRIDER 4202  
**PEAK DOT LADY 121G**  
 PEAK DOT LADY 72D

CONNEALY EARNAN 076E  
 EA BLACKLASS 8914  
 4M ELEMENT 405  
 PEAK DOT LADY 221B

**BW 70 Adj.205 WT 741 Adj.365 WT 1252**

CE	BW	WW	YW	MILK	CW	MARB	REA	SC
0.0	3.6	74	131	21				

A.I.'d Apr.25th to Gable

Exposed to Colossal 164J, Colossal 99H, Colossal 118H

Favorable to A.I.

## Peak Dot Service Sires ...



**SCHEIFELBEIN GABLE 311**



**LAU TANKER 14**



**POSS TENDERLOIN**



**BROOKDALE BRUTUS 390**

# Bred Heifers...

**245 PEAK DOT LASSIE 139J**  
 FEMALE PDAR 139J - JAN 28, 2021 - 2204317

S POWERPOINT WS 5503  
**ELLINGSON PROFOUND 8155**  
 EA ROSETTA 6157

TEHAMA REVERE  
 S QUEEN ESSA 248  
 CONNEALY CAPITALIST 028  
 EA BLACKBIRD 0038

ANGUS

PEAK DOT PRIME CUT 28N  
**LASSIE OF PEAK DOT 287W**  
 LASSIE OF PEAK DOT 475N

BASIN PRIME CUT 354K  
 MIA OF PEAK DOT 315C  
 BASIN PRIME CUT 354K  
 LASSIE OF PEAK DOT 372C

**BW 85 Adj.205 WT 667 Adj.365 WT 1187**

CE	BW	WW	YW	MILK	CW	MARB	REA	\$C
-3.0	5.1	60	103	21	35	0.32	0.42	

Exposed to Mosaic 123J, Mosaic 99J, Mosaic 79J, Roughrider 122G  
 Expected calving date of March 1st

**248 PEAK DOT BARBARA 2120J**  
 FEMALE PDAR 2120J - APR 4, 2021 - 2210308

KR CASH FLOW  
**PEAK DOT CASH FLOW 6E**  
 BARDOLIA OF PEAK DOT 642X

BARSTOW CASH  
 WK LASS 1591  
 S A V PIONEER 7301  
 BARDOLIA OF PEAK DOT 421U

ANGUS

S A V ELIMINATOR 9105  
**BARBARA OF PEAK DOT 275Z**  
 BARBARA OF PEAK DOT 446U

RITO 707 OF IDEAL 3407 7075  
 S A V ABIGALE 5646  
 PEAK DOT PREDOMINANT 82S  
 BARBARA OF PEAK DOT 430R

**BW 76 Adj.205 WT 821 Adj.365 WT 1281**

CE	BW	WW	YW	MILK	CW	MARB	REA	\$C
2.0	2.8	72	123	27	57	0.51	0.49	

A.I.'d Apr.29th to Tenderloin  
 Exposed to Colossal 164J, Colossal 99H, Colossal 118H  
 Expected calving date of February 24th

**246 PEAK DOT MIA 486J**  
 FEMALE PDAR 486J - APR 1, 2021 - 2214630

PEAK DOT HERDBOOK 151C  
**PEAK DOT HERDBOOK 2243F**  
 PEAK DOT LADY 574B

BUSHS EASY DECISION 98  
 BARDOLIA OF PEAK DOT 639X  
 PEAK DOT BOLD 204U  
 LADY OF PEAK DOT 933U

ANGUS

VISION UNANIMOUS 1418  
**PEAK DOT MIA 1013A**  
 MIA OF PEAK DOT 24Y

VISIONTOPLINE ROYAL STOCKMAN  
 VISION EDELLA 665  
 BLACK RIDGE POWERSTROKE 14U  
 MIA OF PEAK DOT 536R

**BW 77 Adj.205 WT 706 Adj.365 WT 1259**

CE	BW	WW	YW	MILK	CW	MARB	REA	\$C
3.0	2.5	65	124	14				

Exposed to Colossal 164J, Colossal 99H, Colossal 118H  
 Expected calving date of February 8th

**249 PEAK DOT HYALITE 272J**  
 FEMALE PDAR 272J - FEB 24, 2021 - 2212190

PEAK DOT HERDBOOK 151C  
**PEAK DOT HERDBOOK 2243F**  
 PEAK DOT LADY 574B

BUSHS EASY DECISION 98  
 BARDOLIA OF PEAK DOT 639X  
 PEAK DOT BOLD 204U  
 LADY OF PEAK DOT 933U

ANGUS

PEAK DOT TOPSOIL 151E  
**PEAK DOT HYALITE 336G**  
 PEAK DOT HYALITE 182D

S A V TOPSOIL 4354  
 JESSICA OF PEAK DOT 761Y  
 VISION UNANIMOUS 1418  
 HYALITE OF PEAK DOT 124Y

**BW 60 Adj.205 WT 692 Adj.365 WT 1167**

CE	BW	WW	YW	MILK	CW	MARB	REA	\$C
4.0	2.0	67	122	16				

Exposed to Colossal 164J, Colossal 99H, Colossal 118H  
 Expected calving date of February 9th



**QUEEN OF PEAK DOT 652S**  
 The grandam of 247

**250 PEAK DOT QUEEN 405J**  
 FEMALE PDAR 405J - MAR 12, 2021 - 2214643

HOOVER NO DOUBT  
**PEAK DOT FOR SURE**  
 BARDOLIA OF PEAK DOT 639X

MOGCK BULLSEYE  
 MISS BLACKCAP ELLSTON J2  
 S A V IRON MOUNTAIN 8066  
 BARDOLIA OF PEAK DOT 423U

ANGUS

S A V SEEDSTOCK 4838  
**PEAK DOT QUEEN 247E**  
 QUEEN OF PEAK DOT 702X

S A V REGISTRY 2831  
 S A V BLACKCAP MAY 4136  
 S A V BULLETIN 7904  
 QUEEN OF PEAK DOT 743T

**BW 76 Adj.205 WT 674 Adj.365 WT 1136**

CE	BW	WW	YW	MILK	CW	MARB	REA	\$C
1.0	4.0	57	105	18	45	0.45	0.52	

A.I.'d April 22nd to Gable  
 Exposed to Colossal 164J, Colossal 99H, Colossal 118H  
 Expected calving date of February 18th

**251 PEAK DOT LADY 530J**  
 FEMALE PDAR 530J - FEB 22, 2021 - 2214220

MUSGRAVE 316 COLOSSAL 137  
**PEAK DOT COLOSSAL 814G**  
 LADY OF PEAK DOT 287Y

LD CAPITALIST 316  
 MUSGRAVE LADY BARBARA 545  
 PEAK DOT BOLD 204U  
 LADY OF PEAK DOT 589T

ANGUS

ELLINGSON ROUGHRIDER 4202  
**PEAK DOT LADY 111G**  
 LADY OF PEAK DOT 923P

CONNEALY EARNAN 076E  
 EA BLACKCLASS 8914  
 S A R NEW TREND 4100 2080  
 LADY OF PEAK DOT 520E

**BW 67 Adj.205 WT 669 Adj.365 WT 998**

CE	BW	WW	YW	MILK	CW	MARB	REA	\$C
3.0	1.2	47	74	19				

Exposed to Mosaic 123J, Mosaic 99J, Mosaic 79J, Roughrider 122G  
 Expected calving date of March 21st

**252 PEAK DOT BARDOLIA 2144J**  
 FEMALE PDAR 2144J - APR 9, 2021 - 2219066

VISION UNANIMOUS 1418  
**PEAK DOT UNANIMOUS 339B**  
 PANSY OF PEAK DOT 99Y

VISIONTOPLINE ROYAL STOCKMAN  
 VISION EDELLA 665  
 S A V IRON MOUNTAIN 8066  
 PANSY OF PEAK DOT 917U

ANGUS

RBM NEXT STEP C531  
**PEAK DOT BARDOLIA 2055F**  
 PEAK DOT BARDOLIA 360C

PRAIRIE PRIDE NEXT STEP 2036  
 RBM H198 A369  
 VISION UNANIMOUS 1418  
 BARDOLIA OF PEAK DOT 604U

**BW 84 Adj.205 WT 641 Adj.365 WT 1036**

CE	BW	WW	YW	MILK	CW	MARB	REA	\$C
-1.0	3.8	58	98	12	35	0.28	0.19	

Exposed to Colossal 164J, Colossal 99H, Colossal 118H  
 Expected calving date of February 18th

**247 PEAK DOT QUEEN 475J**  
 FEMALE PDAR 475J - MAR 26, 2021 - 2214342

S A V HARVESTOR 0338  
**JANSSEN EARNHARDT 5003**  
 S A V MISS BOBBIE 2470

S A V HERITAGE 6295  
 S A V EMBLYNETTE 7749  
 S A V BRAND NAME 9115  
 S A V MISS BOBBIE 0045

ANGUS

S A V INTERNATIONAL 2020  
**PEAK DOT QUEEN 43D**  
 QUEEN OF PEAK DOT 652S

S A V HARVESTOR 0338  
 S A V EMBLYNETTE 5483  
 S A V 004 PREDOMINANT 4438  
 QUEEN OF PEAK DOT 806P

**BW 80 Adj.205 WT 633 Adj.365 WT 1039**

CE	BW	WW	YW	MILK	CW	MARB	REA	\$C
0.0	2.9	55	85	22	38	0.48	0.44	

A.I.'d Apr.24th to Gable  
 Exposed to Colossal 164J, Colossal 99H, Colossal 118H  
 Favorable to A.I.

# Bred Heifers...

<b>253</b>	<b>PEAK DOT MIA 2229J</b>							
FEMALE	PDAR 2229J - APR 29, 2021 - 2218457							
PEAK DOT HERDBOOK 151C				BUSHS EASY DECISION 98				
<b>PEAK DOT HERDBOOK 522E</b>				BARDOLIA OF PEAK DOT 639X				
BARBARA OF PEAK DOT 871X				DUFF ENCORE 702				
<b>ANGUS</b>				BARBARA OF PEAK DOT 301T				
VISION UNANIMOUS 1418				VISIONTOPLINE ROYAL STOCKMAN				
<b>PEAK DOT MIA 586C</b>				VISION EDELLA 665				
MIA OF PEAK DOT 768Z				S A V BULLET 0473				
				MIA OF PEAK DOT 909U				
<b>BW 76</b>		<b>Adj.205 WT 787</b>		<b>Adj.365 WT 1182</b>				
CE	BW	WW	YW	MILK	CW	MARB	REA	\$C
-1.0	3.3	65	106	19	32	0.49	0.28	

A.I.'d Apr.29th to Tanker  
Exposed to Colossal 164J, Colossal 99H, Colossal 118H  
Favorable to A.I.

<b>254</b>	<b>PEAK DOT QUEEN 34J</b>							
FEMALE	PDAR 34J - JAN 11, 2021 - 2204050							
LD CAPITALIST 316				CONNEALY CAPITALIST 028				
<b>MUSGRAVE 316 COLOSSAL 137</b>				LD DIXIE ERICA 2053				
MUSGRAVE LADY BARBARA 545				MUSGRAVE BIG SKY				
<b>ANGUS</b>				MUSGRAVE LADY BARBARA 272				
PEAK DOT GAME CHANGER 2106D				GAFFNEY GAME CHANGER 371				
<b>PEAK DOT QUEEN 908G</b>				PEAK DOT LADY 486B				
QUEEN OF PEAK DOT 755T				S A V 004 CAPACITY 5234				
				QUEEN OF PEAK DOT 326J				
<b>BW 50</b>		<b>Adj.205 WT 605</b>		<b>Adj.365 WT 1085</b>				
CE	BW	WW	YW	MILK	CW	MARB	REA	\$C
10.0	-0.3	51	87	20				

A.I.'d Apr.30th to Tanker  
Exposed to Mosaic 123J, Mosaic 99J, Mosaic 79J  
Favorable to A.I.

<b>255</b>	<b>PEAK DOT LADY 318J</b>							
FEMALE	PDAR 318J - MAR 2, 2021 - 2212222							
HOOVER NO DOUBT				MOGCK BULLSEYE				
<b>PEAK DOT FOR SURE</b>				MISS BLACKCAP ELLSTON J2				
BARDOLIA OF PEAK DOT 639X				S A V IRON MOUNTAIN 8066				
<b>ANGUS</b>				BARDOLIA OF PEAK DOT 423U				
PEAK DOT IRON MOUNTAIN 111Y				S A V IRON MOUNTAIN 8066				
<b>PEAK DOT LADY 221B</b>				BARDOLIA OF PEAK DOT 420U				
LADY OF PEAK DOT 648T				PEAK DOT HOBSON 57N				
				LADY OF PEAK DOT 511M				
<b>BW 78</b>		<b>Adj.205 WT 676</b>		<b>Adj.365 WT 1165</b>				
CE	BW	WW	YW	MILK	CW	MARB	REA	\$C
0.0	4.3	56	108	14	37	0.39	0.44	

Exposed to Colossal 164J, Colossal 99H, Colossal 118H  
Expected calving date of March 22nd

<b>256</b>	<b>PEAK DOT MIA 234J</b>							
FEMALE	PDAR 234J - FEB 18, 2021 - 2214640							
S POWERPOINT WS 5503				TEHAMA REVERE				
<b>ELLINGSON PROPOSITION 7103</b>				S QUEEN ESSA 248				
EA EMBLYNETTE 5345				CTS REMEDY 1T01				
<b>ANGUS</b>				EA EMBLYNETTE 3037				
PEAK DOT PREDOMINANT 82S				S A V 004 PREDOMINANT 4438				
<b>MIA OF PEAK DOT 411W</b>				PRIDE OF PEAK DOT 532K				
GALE OF PEAK DOT 317M				S A R NEW TREND 4100 2080				
				MIA OF PEAK DOT 222X				
<b>BW 82</b>		<b>Adj.205 WT 659</b>		<b>Adj.365 WT 1046</b>				
CE	BW	WW	YW	MILK	CW	MARB	REA	\$C
3.0	2.3	44	80	19	24	0.59	0.11	

Exposed to Mosaic 123J, Mosaic 99J, Mosaic 79J, Roughrider 122G  
Expected calving date of March 21st

<b>257</b>	<b>PEAK DOT HEATHER 500J</b>							
FEMALE	PDAR 500J - APR 5, 2021 - 2214338							
S A V HARVESTOR 0338				S A V HERITAGE 6295				
<b>JANSSEN EARNHARDT 5003</b>				S A V EMBLYNETTE 7749				
S A V MISS BOBBIE 2470				S A V BRAND NAME 9115				
<b>ANGUS</b>				S A V MISS BOBBIE 0045				
VISION UNANIMOUS 1418				VISIONTOPLINE ROYAL STOCKMAN				
<b>PEAK DOT HEATHER 224B</b>				VISION EDELLA 665				
HEATHER OF PEAK DOT 609T				HF POWER-UP 72N				
				HEATHER OF PEAK DOT 206M				
<b>BW 78</b>		<b>Adj.205 WT 630</b>		<b>Adj.365 WT 1130</b>				
CE	BW	WW	YW	MILK	CW	MARB	REA	\$C
-2.0	3.6	56	94	19	33	0.49	0.23	

Exposed to Colossal 164J, Colossal 99H, Colossal 118H, Tanker  
Expected calving date of April 1st

## Peak Dot Service Sires ...



PEAK DOT MOSAIC 123J



PEAK DOT MOSAIC 99J



PEAK DOT ROUGHRIDER 122G



PEAK DOT COLOSSAL 164J



PEAK DOT COLOSSAL 99H



PEAK DOT COLOSSAL 118H

# Bred Heifers...



**PANSY OF PEAK DOT 904U**  
The grandam of lot 261

<b>258 PEAK DOT ERICA 314J</b>									
FEMALE PDAR 314J - MAR 2, 2021 - 2212249									
S A V HARVESTOR 0338					S A V HERITAGE 6295				
<b>JANSSEN EARNHARDT 5003</b>					S A V EMBLYNETTE 7749				
S A V MISS BOBBIE 2470					S A V BRAND NAME 9115				
<b>ANGUS</b>					S A V MISS BOBBIE 0045				
S A V RADIANCE 0801					S A V BRILLIANCE 8077				
<b>PEAK DOT ERICA 315B</b>					S A V ELBA 801				
ERICA OF PEAK DOT 750Z					S A V ELIMINATOR 9105				
					ERICA OF PEAK DOT 478U				
<b>BW 82 Adj.205 WT 648 Adj.365 WT 1021</b>									
CE	BW	WW	YW	MILK	CW	MARB	REA	\$C	
-1.0	4.0	53	94	21	41	0.65	0.30		

Exposed to Colossal 164J, Colossal 99H, Colossal 118H  
Expected calving date of February 24th

<b>261 PEAK DOT PANSY 2165J</b>									
FEMALE PDAR 2165J - APR 14, 2021 - 2218552									
VISION UNANIMOUS 1418					VISIONTOPLINE ROYAL STOCKMAN				
<b>PEAK DOT UNANIMOUS 339B</b>					VISION EDELLA 665				
PANSY OF PEAK DOT 99Y					S A V IRON MOUNTAIN 8066				
<b>ANGUS</b>					PANSY OF PEAK DOT 917U				
S A V BULLET 0473					S A V BISMARCK 5682				
<b>PANSY OF PEAK DOT 775Z</b>					S A V EMBLYNETTE 7566				
PANSY OF PEAK DOT 904U					S A V 004 PREDOMINANT 4438				
					PANSY OF PEAK DOT 329J				
<b>BW 80 Adj.205 WT 753 Adj.365 WT 1218</b>									
CE	BW	WW	YW	MILK	CW	MARB	REA	\$C	
-1.0	4.4	64	106	15	28	0.33	0.26		

Exposed to Colossal 164J, Colossal 99H, Colossal 118H  
Expected calving date of February 9th

<b>259 PEAK DOT DUCHESS 2107J</b>									
FEMALE PDAR 2107J - APR 2, 2021 - 2220679									
PEAK DOT HERDBOOK 151C					BUSHS EASY DECISION 98				
<b>PEAK DOT HERDBOOK 522E</b>					BARDOLIA OF PEAK DOT 639X				
BARBARA OF PEAK DOT 871X					DUFF ENCORE 702				
<b>ANGUS</b>					BARBARA OF PEAK DOT 301T				
PEAK DOT UNANIMOUS 339B					VISION UNANIMOUS 1418				
<b>PEAK DOT DUCHESS 2158F</b>					PANSY OF PEAK DOT 99Y				
DUCHESS OF PEAK DOT 206W					SANDY BAR GRASSLANDS 94T				
					DUCHESS OF PEAK DOT 417T				
<b>BW 74 Adj.205 WT 688 Adj.365 WT 1038</b>									
CE	BW	WW	YW	MILK	CW	MARB	REA	\$C	
1.0	2.6	50	79	16	25	0.32	0.24		

Exposed to Colossal 164J, Colossal 99H, Colossal 118H  
Expected calving date of February 13th

<b>262 PEAK DOT ERICA 439J</b>									
FEMALE PDAR 439J - MAR 18, 2021 - 2213139									
S A V HARVESTOR 0338					S A V HERITAGE 6295				
<b>JANSSEN EARNHARDT 5003</b>					S A V EMBLYNETTE 7749				
S A V MISS BOBBIE 2470					S A V BRAND NAME 9115				
<b>ANGUS</b>					S A V MISS BOBBIE 0045				
S A V 004 CAPACITY 5234					S A V 8180 TRAVELER 004				
<b>ERICA OF PEAK DOT 281W</b>					S A V ERICA 1141				
ERICA OF PEAK DOT 212S					PEAK DOT PRIME CUT 433M				
					ERICA OF PEAK DOT 606N				
<b>BW 64 Adj.205 WT 694 Adj.365 WT 1223</b>									
CE	BW	WW	YW	MILK	CW	MARB	REA	\$C	
3.0	1.7	53	94	22	30	0.43	0.26		

Exposed to Colossal 164J, Colossal 99H, Colossal 118H  
Expected calving date of March 1st

<b>260 PEAK DOT BARBARA 133J</b>									
FEMALE PDAR 133J - JAN 27, 2021 - 2204311									
LD CAPITALIST 316					CONNELLY CAPITALIST 028				
<b>MUSGRAVE 316 COLOSSAL 137</b>					LD DIXIE ERICA 2053				
MUSGRAVE LADY BARBARA 545					MUSGRAVE BIG SKY				
<b>ANGUS</b>					MUSGRAVE LADY BARBARA 272				
ELLINGSON ROUGHRIDER 4202					CONNELLY EARNAN 076E				
<b>PEAK DOT BARBARA 146G</b>					EA BLACKLASS 8914				
BARBARA OF PEAK DOT 550U					STEVENSON BRUNO 6371				
					BARBARA OF PEAK DOT 798L				
<b>BW 78 Adj.205 WT 648 Adj.365 WT 954</b>									
CE	BW	WW	YW	MILK	CW	MARB	REA	\$C	
0.0	3.1	50	81	21	31	0.63	0.42		

Exposed to Mosaic 123J, Mosaic 99J, Mosaic 79J, Roughrider 122G  
Expected calving date of March 4th

<b>263 PEAK DOT LADY 2220J</b>									
FEMALE PDAR 2220J - APR 27, 2021 - 2218409									
PEAK DOT PIONEER 9X					S A V PIONEER 7301				
<b>PEAK DOT PIONEER 2220E</b>					DUCHESS OF PEAK DOT 610T				
PEAK DOT DUCHESS 540A					VISION UNANIMOUS 1418				
<b>ANGUS</b>					DUCHESS OF PEAK DOT 646U				
KR CASH FLOW					BARSTOW CASH				
<b>PEAK DOT LADY 575C</b>					WK LASS 1591				
PEAK DOT LADY 444Z					PEAK DOT GRASSLANDS 537W				
					LADY OF PEAK DOT 763T				
<b>BW 79 Adj.205 WT 733 Adj.365 WT 1198</b>									
CE	BW	WW	YW	MILK	CW	MARB	REA	\$C	
-1.0	3.3	59	108	22	47	0.13	0.77		

A.I.'d Apr.17th to Gable  
Exposed to Colossal 164J, Colossal 99H, Colossal 118H  
Favorable to A.I.

# Bred Heifers...

## 264 PEAK DOT MAYFLOWER 397J

FEMALE PDAR 397J - MAR 11, 2021 - 2204466

ELLINGSON ROUGHRIDER 4202  
**PEAK DOT MOSAIC 804G**  
 PEAK DOT LADY 38C  
 CONNEALY EARNAN 076E  
 EA BLACKCLASS 8914  
 BUSHS EASY DECISION 98  
 PEAK DOT LADY 626A  
 S A V ELIMINATOR 9105  
 ANNIE K OF PEAK DOT 533U  
 S A V ELIMINATOR 9105  
 MAYFLOWER OF PEAK DOT 345T

<b>BW 82</b>		<b>Adj. 205 WT 607</b>		<b>Adj. 365 WT 1042</b>					
CE	BW	WW	YW	MILK	CW	MARB	REA	\$C	
-2.0	3.4	44	83	23	34	0.39	0.33		

Exposed to Colossal 164J, Colossal 99H, Colossal 118H  
 Expected calving date of February 18th

## 267 PEAK DOT LADY 2245J

FEMALE PDAR 2245J - MAY 3, 2021 - 2218638

VISION UNANIMOUS 1418  
**PEAK DOT UNANIMOUS 339B**  
 PANSY OF PEAK DOT 99Y  
 VISIONTOPLINE ROYAL STOCKMAN  
 VISION EDELLA 665  
 S A V IRON MOUNTAIN 8066  
 PANSY OF PEAK DOT 917U  
 S A V 004 PREDOMINANT 4438  
**LADY OF PEAK DOT 603U**  
 LADY OF PEAK DOT 923P  
 S A V 8180 TRAVELER 004  
 S A V EMBLYNETTE 1182  
 S A R NEW TREND 4100 2080  
 LADY OF PEAK DOT 520E

<b>BW 83</b>		<b>Adj. 205 WT 697</b>		<b>Adj. 365 WT 1037</b>					
CE	BW	WW	YW	MILK	CW	MARB	REA	\$C	
0.0	4.0	51	77	18	22	0.27	0.09		

A.I.'d Apr.23rd to Gable  
 Exposed to Colossal 164J, Colossal 99H, Colossal 118H  
 Favorable to A.I.

## 265 PEAK DOT PANSY 2074J

FEMALE PDAR 2074J - MAR 28, 2021 - 2230984

SCHIEFELBEIN ATTRACTIVE 4565  
**PEAK DOT ATTRACTIVE 257F**  
 PEAK DOT DUCHESS 479B  
 JMB TRACTION 292  
 FROSTY ANSWER 3979  
 S A V ELIMINATOR 9105  
 DUCHESS OF PEAK DOT 622U  
 BUSHS EASY DECISION 98  
 BARDOLIA OF PEAK DOT 639X  
 R B TOUR OF DUTY 177  
 PANSY OF PEAK DOT 281Z

<b>BW 77</b>		<b>Adj. 205 WT 679</b>		<b>Adj. 365 WT 1164</b>					
CE	BW	WW	YW	MILK	CW	MARB	REA	\$C	
1.0	4.3	61	121	27	46	0.68	0.41		

A.I.'d Apr.24th to Gable  
 Exposed to Mosaic 123J, Mosaic 99J, Mosaic 79J, Roughrider 122G  
 Favorable to A.I.

## 268 PEAK DOT HYALITE 356J

FEMALE PDAR 356J - MAR 7, 2021 - 2214598

S POWERPOINT WS 5503  
**ELLINGSON PROPOSITION 7103**  
 EA EMBLYNETTE 5345  
 HOOVER NO DOUBT  
**PEAK DOT HYALITE 403F**  
 HYALITE OF PEAK DOT 124Y  
 TEHAMA REVERE  
 S QUEEN ESSA 248  
 CTS REMEDY 1T01  
 EA EMBLYNETTE 3037  
 MOGCK BULLSEYE  
 MISS BLACKCAP ELLSTON J2  
 PEAK DOT ENTOURAGE 3W  
 HYALITE OF PEAK DOT 212W

<b>BW 55</b>		<b>Adj. 205 WT 629</b>		<b>Adj. 365 WT 1082</b>					
CE	BW	WW	YW	MILK	CW	MARB	REA	\$C	
11.0	-0.4	48	92	25	41	0.83	0.38		

Exposed to Mosaic 123J, Mosaic 99J, Mosaic 79J, Roughrider 122G  
 Expected calving date of February 13th

## 266 PEAK DOT ANNIE K 330J

FEMALE PDAR 330J - MAR 3, 2021 - 2212226

PEAK DOT INNOVATION 62D  
**PEAK DOT INNOVATION 269F**  
 PEAK DOT BARDOLIA 19C  
 MAR INNOVATION 251  
 PEAK DOT MAYFLOWER 303B  
 R B TOUR OF DUTY 177  
 PEAK DOT BARDOLIA 1026Z  
 PRAIRIE PRIDE NEXT STEP 2036  
 RBM MISS PRIDE A32  
 VISION UNANIMOUS 1418  
 ANNIE K OF PEAK DOT 570U

<b>BW 66</b>		<b>Adj. 205 WT 724</b>		<b>Adj. 365 WT 1173</b>					
CE	BW	WW	YW	MILK	CW	MARB	REA	\$C	
3.0	2.4	61	110	25	36	0.41	0.55		

Exposed to Colossal 164J, Colossal 99H, Colossal 118H  
 Expected calving date of March 1st

## 269 PEAK DOT LADY 3117J

FEMALE PDAR 3117J - FEB 22, 2021 - 2203837

PEAK DOT FOR SURE  
**PEAK DOT FOR SURE 385F**  
 PEAK DOT LADY 674A  
 HOOVER NO DOUBT  
 BARDOLIA OF PEAK DOT 639X  
 DKF POWER UP 82Y  
 LADY OF PEAK DOT 466N  
 EXAR 263C  
 EXG PRINCESS N39 R3  
 STEVENSON BRUNO 6317  
 LADY OF PEAK DOT 333C

<b>BW 73</b>		<b>Adj. 205 WT 708</b>		<b>Adj. 365 WT</b>					
CE	BW	WW	YW	MILK	CW	MARB	REA	\$C	
4.0	1.7	50	73	26	32	0.25	0.35		

Exposed to For Sure 3113J, Roughrider 2063G  
 Expected to calve in March



# Bred Heifers...

<b>270 PEAK DOT TIPTOP 919J</b>									
FEMALE PDAR 919J - MAY 16, 2021 - 2208748									
S A V TOPSOIL 4354 <b>PEAK DOT TOPSOIL 151E</b> JESSICA OF PEAK DOT 761Y					S A V HARVESTOR 0338 S A V EMBLYNETTE 9044 S A V ELIMINATOR 9105 JESSICA OF PEAK DOT 528U				
ANGUS					VISION UNANIMOUS 1418 ERICA OF PEAK DOT 668X PEAK DOT ELIMINATOR 834Z TIPTOP OF RAINBOW HILLS 128R				
PEAK DOT COUNTRY 604B <b>PEAK DOT TIPTOP 916F</b> PEAK DOT TIPTOP 301C									
<b>BW 70 Adj.205 WT 834 Adj.365 WT 1204</b>									
CE	BW	WW	YW	MILK	CW	MARB	REA	\$C	
1.0	1.6	64	102	21					

Exposed to Colossal 164J, Colossal 99H, Colossal 118H  
Expected calving date of March 16th

<b>275 PEAK DOT QUEEN 427J</b>									
FEMALE PDAR 427J - MAR 16, 2021 - 2212186									
S POWERPOINT WS 5503 <b>ELLINGSON PROPOSITION 7103</b> EA EMBLYNETTE 5345					TEHAMA REVERE S QUEEN ESSA 248 CTS REMEDY 1T01 EA EMBLYNETTE 3037				
ANGUS					MOHNNEN DYNAMITE 1356 QUEEN OF PEAK DOT 652S S A V 004 PREDOMINANT 4438 QUEEN MOTHER OF PEAK DOT 703L				
PEAK DOT BOLD 204U <b>QUEEN MOTHER OF PEAK DOT 293Y</b> QUEEN MOTHER OF PEAK DOT 498S									
<b>BW 66 Adj.205 WT 638 Adj.365 WT 989</b>									
CE	BW	WW	YW	MILK	CW	MARB	REA	\$C	
8.0	0.2	43	82	18	24	0.78	0.22		

A.I.'d Apr.21st to Gable  
Exposed to Mosaic 123J, Mosaic 99J, Mosaic 79J, Roughrider 122G  
Favorable to A.I.

<b>271 PEAK DOT LADY 2123J</b>									
FEMALE PDAR 2123J - APR 4, 2021 - 2218458									
KR CASH FLOW <b>PEAK DOT CASH FLOW 6E</b> BARDOLIA OF PEAK DOT 642X					BARSTOW CASH WK LASS 1591 S A V PIONEER 7301 BARDOLIA OF PEAK DOT 421U				
ANGUS					BARSTOW CASH WK LASS 1591 VISION UNANIMOUS 1418 LADY OF PEAK DOT 454W				
KR CASH FLOW <b>PEAK DOT LADY 2031D</b> PEAK DOT LADY 468A									
<b>BW 75 Adj.205 WT 745 Adj.365 WT 1125</b>									
CE	BW	WW	YW	MILK	CW	MARB	REA	\$C	
1.0	2.7	67	110	20					

A.I.'d April 30th to Tanker  
Exposed to Colossal 164J, Colossal 99H, Colossal 118H  
Expected calving date of February 18th

<b>276 PEAK DOT JESSICA 2248J</b>									
FEMALE PDAR 2248J - MAY 3, 2021 - 2217859									
PEAK DOT HERDBOOK 151C <b>PEAK DOT HERDBOOK 522E</b> BARBARA OF PEAK DOT 871X					BUSHS EASY DECISION 98 BARDOLIA OF PEAK DOT 639X DUFF ENCORE 702 BARBARA OF PEAK DOT 301T				
ANGUS					VISION UNANIMOUS 1418 <b>PEAK DOT JESSICA 493B</b> JESSICA OF PEAK DOT 637Y				
VISION UNANIMOUS 1418 <b>PEAK DOT JESSICA 493B</b> JESSICA OF PEAK DOT 637Y									
<b>BW 80 Adj.205 WT 791 Adj.365 WT 1166</b>									
CE	BW	WW	YW	MILK	CW	MARB	REA	\$C	
-6.0	3.1	59	98	20	39	0.27	0.17		

A.I.'d Apr.17th to Gable  
Exposed to Colossal 164J, Colossal 99H, Colossal 118H  
Expected calving date of Feb.18th

<b>272 PEAK DOT BARDOLIA 2351J</b>									
FEMALE PDAR 2351J - APR 6, 2021 - 2218408									
ELLINGSON ROUGHRIDER 4202 <b>PEAK DOT ROUGHRIDER 164G</b> PEAK DOT PRIDE 7D					CONNELLY EARNAN 076E EA BLACKCLASS 8914 BUSHS EASY DECISION 98 PEAK DOT PRIDE 88B				
ANGUS					BASIN PRIME CUT 354K BARDOLIA OF PEAK DOT 572E S A R FAME 2089 LADY OF PEAK DOT 324J				
PEAK DOT PRIME CUT 433M <b>BARDALIA OF PEAK DOT 412U</b> BARDALIA OF PEAK DOT 402N									
<b>BW 71 Adj.205 WT 659 Adj.365 WT 1154</b>									
CE	BW	WW	YW	MILK	CW	MARB	REA	\$C	
5.0	1.1	46	87	19	27	0.47	0.48		

A.I.'d Apr.27th to Gable  
Exposed to Colossal 164J, Colossal 99H, Colossal 118H  
Expected calving date of February 28th

<b>277 PEAK DOT DUCHESS 311J</b>									
FEMALE PDAR 311J - MAR 1, 2021 - 2212230									
PEAK DOT INNOVATION 62D <b>PEAK DOT INNOVATION 269F</b> PEAK DOT BARDOLIA 19C					MAR INNOVATION 251 PEAK DOT MAYFLOWER 303B R B TOUR OF DUTY 177 PEAK DOT BARDOLIA 1026Z				
ANGUS					VISION UNANIMOUS 1418 PANSY OF PEAK DOT 99Y PEAK DOT PROOF 1066X DUCHESS OF PEAK DOT 225Y				
PEAK DOT UNANIMOUS 339B <b>PEAK DOT DUCHESS 2122G</b> PEAK DOT DUCHESS 589C									
<b>BW 58 Adj.205 WT 630 Adj.365 WT 1097</b>									
CE	BW	WW	YW	MILK	CW	MARB	REA	\$C	
6.0	1.3	53	93	21					

A.I.'d Apr.29th to Tanker  
Exposed to Colossal 164J, Colossal 99H, Colossal 118H  
Expected calving date of February 18th

<b>273 PEAK DOT MIA 3138J</b>									
FEMALE PDAR 3138J - MAR 19, 2021 - 2203812									
LD CAPITALIST 316 <b>MUSGRAVE 316 COLOSSAL 137</b> MUSGRAVE LADY BARBARA 545					CONNELLY CAPITALIST 028 LD DIXIE ERICA 2053 MUSGRAVE BIG SKY MUSGRAVE LADY BARBARA 272				
ANGUS					BARSTOW CASH WK LASS 1591 VISION UNANIMOUS 1418 MIA OF PEAK DOT 283M				
KR CASH FLOW <b>PEAK DOT MIA 3001F</b> PEAK DOT MIA 906B									
<b>BW 88 Adj.205 WT 628 Adj.365 WT</b>									
CE	BW	WW	YW	MILK	CW	MARB	REA	\$C	
-1.0	4.0	55	97	20					

Exposed to Profound 803H  
Expected to calve mid March

<b>278 PEAK DOT LADY 16J</b>									
FEMALE PDAR 16J - JAN 7, 2021 - 2204027									
S POWERPOINT WS 5503 <b>ELLINGSON PROFOUND 8155</b> EA ROSETTA 6157					TEHAMA REVERE S QUEEN ESSA 248 CONNELLY CAPITALIST 028 EA BLACKBIRD 0038				
ANGUS					POSS ELEMENT 215 4M BLACKBIRD 2004 S A V IRON MOUNTAIN 8066 LADY OF PEAK DOT 946W				
4M ELEMENT 405 <b>PEAK DOT LADY 282D</b> LADY OF PEAK DOT 109Y									
<b>BW 65 Adj.205 WT 586 Adj.365 WT 964</b>									
CE	BW	WW	YW	MILK	CW	MARB	REA	\$C	
6.0	0.7	64	94	15	46	0.30	0.38		

A.I.'d Apr.24th to Gable  
Exposed to Mosaic 123J, Mosaic 99J, Mosaic 79J  
Favorable to A.I.

<b>274 PEAK DOT MAYFLOWER 339J</b>									
FEMALE PDAR 339J - MAR 4, 2021 - 2212228									
COLEMAN CHARLO 0256 <b>COLEMAN CHARLO 5369</b> COLEMAN DONNA 3354					O C C PAXTON 730P BOHI ABIGALE 6014 APEX WINDY 078 COLEMAN DONNA 6143				
ANGUS					S A V 8180 TRAVELER 004 S A V EMBLYNETTE 1182 MERIT 6105 CEDAR CREEK 25G				
S A V 004 PREDOMINANT 4438 <b>MAYFLOWER OF PEAK DOT 345T</b> MAYFLOWER OF PEAK DOT 392J									
<b>BW 69 Adj.205 WT 636 Adj.365 WT 1014</b>									
CE	BW	WW	YW	MILK	CW	MARB	REA	\$C	
4.0	1.2	42	66	16	12	0.09	0.46		

A.I.'d Apr.30th to Tanker  
Exposed to Mosaic 123J, Mosaic 99J, Mosaic 79J, Roughrider 122G  
Expected calving date of February 23rd



# Second Calvers...



**LADY OF PEAK DOT 402U**  
The dam of lot 279



**LADY OF PEAK DOT 812K**  
This maternal sister to lot 279  
sells as lot 183.



**PEAK DOT LADY 831H - LOT 279**

<b>279</b>	<b>PEAK DOT LADY 831H</b>							
FEMALE	PDAR 831H - FEB 1, 2020 - 2134708							
MOGCK BULLSEYE	MOGCK SURE SHOT							
HOOVER NO DOUBT	MOGCK MARY 1255							
MISS BLACKCAP ELLSTON J2	SYDGEN C C & 7							
<b>ANGUS</b>	MISS BLACKCAP ELLSTON D154							
S A V AUTOGRAPH 5204	S A V 8180 TRAVELER 004							
<b>LADY OF PEAK DOT 402U</b>	S A V CHERYL 9030							
LADY OF PEAK DOT 431R	PEAK DOT HOBSON 57N							
	LADY OF PEAK DOT 542N							
<b>BW 86</b>		<b>Adj.205 WT 928</b>		<b>Adj.365 WT 1263</b>				
CE	BW	WW	YW	MILK	CW	MARB	REA	\$C
1.0	3.2	61	111	25	52	0.66	0.68	

Exposed to Big River, Tenderloin, Attractive 257F  
Expected calving date of March 28th



**PEAK DOT BARDOLIA 405H - LOT 280**

<b>280</b>	<b>PEAK DOT BARDOLIA 405H</b>							
FEMALE	PDAR 405H - MAR 17, 2020 - 2147509							
HOOVER NO DOUBT	MOGCK BULLSEYE							
<b>PEAK DOT FOR SURE</b>	MISS BLACKCAP ELLSTON J2							
BARDOLIA OF PEAK DOT 639X	S A V IRON MOUNTAIN 8066							
<b>ANGUS</b>	BARDOLIA OF PEAK DOT 423U							
S A V INTERNATIONAL 2020	S A V HARVESTOR 0338							
<b>PEAK DOT BARDOLIA 1018B</b>	S A V EMBLYNETTE 5483							
BARDOLIA OF PEAK DOT 259W	DUFF ENCORE 702							
	BARDOLIA OF PEAK DOT 394J							
<b>BW 80</b>		<b>Adj.205 WT 640</b>		<b>Adj.365 WT 1105</b>				
CE	BW	WW	YW	MILK	CW	MARB	REA	\$C
5.0	3.5	45	69	19	16	0.51	0.47	

Exposed to Big River, Tenderloin, Attractive 257F  
Expected calving date of April 13th



**PEAK DOT BARBARA 364H - LOT 281**

<b>281</b>	<b>PEAK DOT BARBARA 364H</b>							
FEMALE	PDAR 364H - MAR 6, 2020 - 2147334							
PRAIRIE PRIDE NEXT STEP 2036	SYDGEN 928 DESTINATION 5420							
<b>RBM NEXT STEP D143</b>	FLYING V MISS PRIDE 426							
RBM MISS PRIDE A32	RBM ANSWER X085							
<b>ANGUS</b>	RBM MISS PRIDE Y209							
PEAK DOT PIONEER 9X	S A V PIONEER 7301							
<b>PEAK DOT BARBARA 1072Z</b>	DUCHESS OF PEAK DOT 610T							
BARBARA OF PEAK DOT 233W	S A V 004 PREDOMINANT 4438							
	BARBARA OF PEAK DOT 364J							
<b>BW 76</b>		<b>Adj.205 WT 649</b>		<b>Adj.365 WT 1092</b>				
CE	BW	WW	YW	MILK	CW	MARB	REA	\$C
11.0	-0.1	47	88	28	28	0.45	0.63	

Exposed to Tanker, Brutus, For Sure 385F, Mosaic  
Expected calving date of April 10th

# Second Calvers...



**PEAK DOT LADY 167H - LOT 282**



**LADY OF PEAK DOT 534M**  
The grandam of lot 282

<b>282 PEAK DOT LADY 167H</b>									
FEMALE PDAR 167H - FEB 2, 2020 - 2135200									
S POWERPOINT WS 5503					TEHAMA REVERE				
ELLINGSON PROFOUND 8155					S QUEEN ESSA 248				
EA ROSETTA 6157					CONNEALY CAPITALIST 028				
ANGUS					EA BLACKBIRD 0038				
S A V 004 PREDOMINANT 4438					S A V 8180 TRAVELER 004				
LADY OF PEAK DOT 579Y					S A V EMBLYNETTE 1182				
LADY OF PEAK DOT 534M					BASIN PRIME CUT 354K				
					LADY OF PEAK DOT 132A				
<b>BW 74 Adj.205 WT 631 Adj.365 WT 1109</b>									
CE	BW	WW	YW	MILK	CW	MARB	REA	\$C	
8.0	-0.1	51	74	23	26	0.53	0.31		

Exposed to Tanker, Brutus, For Sure 385F, Mosaic  
Expected calving date of April 10th

<b>283 PEAK DOT HEATHER 3007H</b>									
FEMALE PDAR 3007H - FEB 18, 2020 - 2163590									
PEAK DOT FOR SURE					HOOVER NO DOUBT				
PEAK DOT FOR SURE 385F					BARDOLIA OF PEAK DOT 639X				
PEAK DOT LADY 674A					DKF POWER UP 82Y				
ANGUS					LADY OF PEAK DOT 466N				
KR CASH FLOW					BARSTOW CASH				
PEAK DOT HEATHER 392C					WK LASS 1591				
HEATHER OF PEAK DOT 924U					S A V 004 PREDOMINANT 4438				
					HEATHER OF PEAK DOT 544K				
<b>BW 85 Adj.205 WT 783 Adj.365 WT 1174</b>									
CE	BW	WW	YW	MILK	CW	MARB	REA	\$C	
-2.0	3.5	70	108	23	46	0.29	0.54		

Exposed to Big River, Tenderloin, Attractive 257F  
Expected calving date of March 13th

<b>284 PEAK DOT MIA 255H</b>									
FEMALE PDAR 255H - FEB 20, 2020 - 2147192									
BUSHES EASY DECISION 98					VIN-MAR O'REILLY FACTOR				
PEAK DOT OUTCOME					BUSHES BIG BLACKBIRD 7885				
PEAK DOT ERICA 736B					VISION UNANIMOUS 1418				
ANGUS					ERICA OF PEAK DOT 478U				
BLACK RIDGE POWERSTROKE 14U					PEAK DOT POWER UP 37S				
MIA OF PEAK DOT 24Y					BLACK RIDGE TESS 71M				
MIA OF PEAK DOT 536R					BASIN AMBUSH 7980				
					MIA OF PEAK DOT 339J				
<b>BW 77 Adj.205 WT 624 Adj.365 WT 1124</b>									
CE	BW	WW	YW	MILK	CW	MARB	REA	\$C	
9.0	1.3	46	96	20	19	0.46	0.44		

A.I.'d Apr.30th to Tanker  
Exposed to Big River, Tenderloin, Attractive 257F  
Expected calving date of February 21st



**PEAK DOT HEATHER 3007H - LOT 283**



**PEAK DOT MIA 255H - LOT 284**



# Second Calvers...



**PEAK DOT ERICA 361H - LOT 285**

**285 PEAK DOT ERICA 361H**  
 FEMALE PDAR 361H - MAR 6, 2020 - 2147337

HOOVER NO DOUBT	MOGCK BULLSEYE
<b>PEAK DOT FOR SURE</b>	MISS BLACKCAP ELLSTON J2
BARDOLIA OF PEAK DOT 639X	S A V IRON MOUNTAIN 8066
<b>ANGUS</b>	BARDOLIA OF PEAK DOT 423U
MAR INNOVATION 251	CONNELLY IMPRESSION
<b>PEAK DOT ERICA 148D</b>	MAR FINAL KAHUNA 856
PEAK DOT ERICA 1134A	PEAK DOT PIONEER 9X
	ERICA OF PEAK DOT 322W

**BW 82 Adj.205 WT 701 Adj.365 WT 1123**

CE	BW	WW	YW	MILK	CW	MARB	REA	\$C
-4.0	4.6	66	109	24	38	0.75	0.41	

Exposed to Tanker, Brutus, For Sure 385F, Mosaic  
 Expected calving date of March 25th



**PEAK DOT MIA 3011H - LOT 286**

**286 PEAK DOT MIA 3011H**  
 FEMALE PDAR 3011H - FEB 20, 2020 - 2163594

PEAK DOT FOR SURE	HOOVER NO DOUBT
<b>PEAK DOT FOR SURE 385F</b>	BARDOLIA OF PEAK DOT 639X
PEAK DOT LADY 674A	DKF POWER UP 82Y
<b>ANGUS</b>	LADY OF PEAK DOT 466N
S A V 004 PREDOMINANT 4438	S A V 8180 TRAVELER 004
<b>PEAK DOT MIA 911B</b>	S A V EMBLYNETTE 1182
MIA OF PEAK DOT 534R	STEVENSON BRUNO 6371
	MIA OF PEAK DOT 511K

**BW 79 Adj.205 WT 711 Adj.365 WT 1161**

CE	BW	WW	YW	MILK	CW	MARB	REA	\$C
2.0	2.6	60	101	25	37	0.27	0.37	

Exposed to For Sure 3113J  
 Expected to calve in April



**PEAK DOT LADY 3002H - LOT 287**

**287 PEAK DOT LADY 3002H**  
 FEMALE PDAR 3002H - FEB 9, 2020 - 2173857

PEAK DOT FOR SURE	HOOVER NO DOUBT
<b>PEAK DOT FOR SURE 385F</b>	BARDOLIA OF PEAK DOT 639X
PEAK DOT LADY 674A	DKF POWER UP 82Y
<b>ANGUS</b>	LADY OF PEAK DOT 466N
S A V TOPSOIL 4354	S A V HARVESTOR 0338
<b>PEAK DOT LADY 3035F</b>	S A V EMBLYNETTE 9044
PEAK DOT LADY 204C	VISION UNANIMOUS 1418
	LADY OF PEAK DOT 743Y

**BW 69 Adj.205 WT 734 Adj.365 WT 1154**

CE	BW	WW	YW	MILK	CW	MARB	REA	\$C
3.0	2.7	65	103	24	43	0.36	0.38	

Exposed to For Sure 3113J, Roughrider 2063G  
 Expected to calve in February

# Second Calvers...

Sisters sired by Peak Dot Top Soil 151E ...

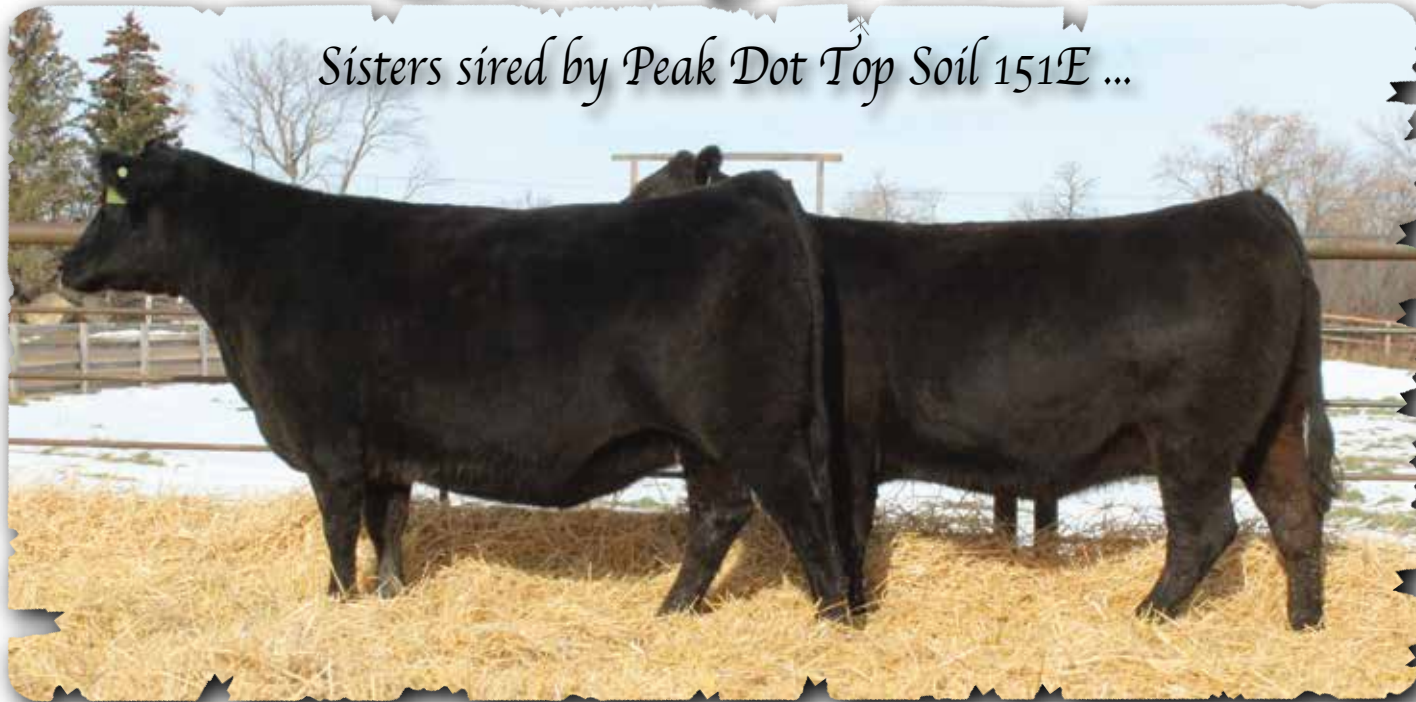

**PEAK DOT LADY 921H - LOT 288 & PEAK DOT QUEEN 924H - LOT 289**

<b>288 PEAK DOT LADY 921H</b>									
FEMALE PDAR 921H - MAY 12, 2020 - 2146799									
S A V TOPSOIL 4354					S A V HARVESTOR 0338				
<b>PEAK DOT TOPSOIL 151E</b>					S A V EMBLYNETTE 9044				
JESSICA OF PEAK DOT 761Y					S A V ELIMINATOR 9105				
<b>ANGUS</b>					JESSICA OF PEAK DOT 528U				
PEAK DOT UNANIMOUS 712B					VISION UNANIMOUS 1418				
<b>PEAK DOT LADY 918E</b>					ERICA OF PEAK DOT 752Z				
LADY OF PEAK DOT 729T					S A V AUTOGRAPH 5204				
					LADY OF PEAK DOT 410R				
<b>BW 70</b>		<b>Adj.205 WT 708</b>			<b>Adj.365 WT 1133</b>				
CE	BW	WW	YW	MILK	CW	MARB	REA	\$C	
4.0	1.8	48	94	23	31	0.60	0.30		

A.I.'d Apr.15th to Gable  
Exposed to Tanker, Brutus, For Sure 385F  
Expected calving date of February 16th

<b>289 PEAK DOT QUEEN 924H</b>									
FEMALE PDAR 924H - MAY 20, 2020 - 2162914									
S A V TOPSOIL 4354					S A V HARVESTOR 0338				
<b>PEAK DOT TOPSOIL 151E</b>					S A V EMBLYNETTE 9044				
JESSICA OF PEAK DOT 761Y					S A V ELIMINATOR 9105				
<b>ANGUS</b>					JESSICA OF PEAK DOT 528U				
S A V 004 CAPACITY 5234					S A V 8180 TRAVELER 004				
<b>QUEEN OF PEAK DOT 755T</b>					S A V ERICA 1141				
QUEEN OF PEAK DOT 326J					MERIT 6105				
					QUEEN OF PEAK DOT 705G				
<b>BW 85</b>		<b>Adj.205 WT 704</b>			<b>Adj.365 WT 1145</b>				
CE	BW	WW	YW	MILK	CW	MARB	REA	\$C	
-3.0	4.2	48	91	19	21	0.27	0.24		

A.I.'d Apr.19th to Gable  
Exposed to Big River, Tenderloin, Attractive 257F  
Favorable to A.I.

<b>290 PEAK DOT BAMBI 2260H</b>									
FEMALE PDAR 2260H - APR 30, 2020 - 2162024									
PEAK DOT PIONEER 9X					S A V PIONEER 7301				
<b>PEAK DOT PIONEER 2220E</b>					DUCHESS OF PEAK DOT 610T				
PEAK DOT DUCHESS 540A					VISION UNANIMOUS 1418				
<b>ANGUS</b>					DUCHESS OF PEAK DOT 646U				
GAFFNEY GAME CHANGER 371					CONNEALY CONFIDENCE 0100				
<b>PEAK DOT BAMBI 2008D</b>					R B LADY STANDARD 305-890				
PEAK DOT BAMBI 424B					PEAK DOT PIONEER 9X				
					BAMBI OF PEAK DOT 456U				
<b>BW 65</b>		<b>Adj.205 WT 762</b>			<b>Adj.365 WT 1176</b>				
CE	BW	WW	YW	MILK	CW	MARB	REA	\$C	
3.0	2.1	57	105	28	46	0.58	0.62		

Exposed to Tanker, Brutus, For Sure 385F  
Expected calving date of February 16th



**PEAK DOT BAMBI 2260H - LOT 290**

<b>291 PEAK DOT HEROINE 207H</b>									
FEMALE PDAR 207H - FEB 12, 2020 - 2153468									
S POWERPOINT WS 5503					TEHAMA REVERE				
<b>ELLINGSON PROPOSITION 7103</b>					S QUEEN ESSA 248				
EA EMBLYNETTE 5345					CTS REMEDY 1701				
<b>ANGUS</b>					EA EMBLYNETTE 3037				
PEAK DOT UNANIMOUS 402B					VISION UNANIMOUS 1418				
<b>PEAK DOT HEROINE 2169F</b>					LADY OF PEAK DOT 416U				
PEAK DOT ROSE 486C					PEAK DOT GLADIATOR 800Y				
					ROSE OF PEAK DOT 959X				
<b>BW 78</b>		<b>Adj.205 WT 516</b>			<b>Adj.365 WT 1235</b>				
CE	BW	WW	YW	MILK	CW	MARB	REA	\$C	
5.0	0.5	47	97	12	26	0.59	0.39		

Exposed to Tanker, Brutus, For Sure 385F, Mosaic  
Expected calving date of March 30th

# Second Calvers...



**PEAK DOT BARBARA 2093H - LOT 292**



**ROSE OF PEAK DOT 653Y**  
The dam of lots 294 and 295

<b>292</b>	<b>PEAK DOT BARBARA 2093H</b>	
FEMALE	PDAR 2093H - APR 2, 2020 - 2162493	
HOOVER NO DOUBT	MOGCK BULLSEYE	
<b>PEAK DOT NO DOUBT 209D</b>	MISS BLACKCAP ELLSTON J2	
MAYFLOWER OF PEAK DOT 64Y	S A V IRON MOUNTAIN 8066	
<b>ANGUS</b>	MAYFLOWER OF PEAK DOT 435U	
S A V TOPSOIL 4354	S A V HARVESTOR 0338	
<b>PEAK DOT BARBARA 2052D</b>	S A V EMBLYNETTE 9044	
BARBARA OF PEAK DOT 163Y	S A V IRON MOUNTAIN 8066	
	BARBARA OF PEAK DOT 466U	
<b>BW 80 Adj.205 WT 667 Adj.365 WT 1093</b>		
CE	BW	WW
-1.0	4.3	76
	YW	MILK
	145	21
	CW	MARB
	59	0.20
	REA	\$C
	0.12	

A.I.'d Apr.13th to Gable  
Exposed to Tanker, Brutus, For Sure 385F  
Favorable to A.I.



**ROSE OF PEAK DOT 653T**  
The grandam of lots 294 and 295

<b>293</b>	<b>PEAK DOT LADY 2024H</b>	
FEMALE	PDAR 2024H - MAR 22, 2020 - 2163579	
MOGCK BULLSEYE	MOGCK SURE SHOT	
<b>HOOVER NO DOUBT</b>	MOGCK MARY 1255	
MISS BLACKCAP ELLSTON J2	SYDGEN C C & 7	
<b>ANGUS</b>	MISS BLACKCAP ELLSTON D154	
PEAK DOT UNANIMOUS 409B	VISION UNANIMOUS 1418	
<b>PEAK DOT LADY 2148D</b>	HEROINE OF PEAK DOT 434U	
LADY OF PEAK DOT 864X	S A V IRON MOUNTAIN 8066	
	LADY OF PEAK DOT 839S	
<b>BW 78 Adj.205 WT 611 Adj.365 WT 1014</b>		
CE	BW	WW
4.0	3.1	63
	YW	MILK
	115	21
	CW	MARB
	39	0.37
	REA	\$C
	0.62	

A.I.'d Apr.29th to Three Rivers  
Exposed to Big River, Tenderloin, Attractive 257F  
Expected calving date of February 26th

<b>295</b>	<b>PEAK DOT ROSE 1125H</b>	
FEMALE	PDAR 1125H - JAN 5, 2020 - 2153558	
CONNEALY EARNAN 076E	CONNEALY CONSENSUS	
<b>ELLINGSON ROUGHRIDER 4202</b>	BRAZILA OF CONANGA 3991 839A	
EA BLACKCLASS 8914	LT CURVE BENDER 4810 OF EA	
<b>ANGUS</b>	SAV BLACKCLASS 374	
S A V IRON MOUNTAIN 8066	TC GRIDIRON 258	
<b>ROSE OF PEAK DOT 653Y</b>	S A V MADAME PRIDE 3249	
ROSE OF PEAK DOT 643T	S A V 004 PREDOMINANT 4438	
	ROSE OF PEAK DOT 441N	
<b>BW 82 Adj.205 WT 715 Adj.365 WT 1123</b>		
CE	BW	WW
-4.0	2.5	54
	YW	MILK
	95	24
	CW	MARB
	24	0.75
	REA	\$C
	0.28	

Exposed to Big River, Tenderloin, Attractive 257F  
Expected calving date of March 23rd

<b>294</b>	<b>PEAK DOT ROSE 1094H</b>	
FEMALE	PDAR 1094H - JAN 2, 2020 - 2162069	
CONNEALY EARNAN 076E	CONNEALY CONSENSUS	
<b>ELLINGSON ROUGHRIDER 4202</b>	BRAZILA OF CONANGA 3991 839A	
EA BLACKCLASS 8914	LT CURVE BENDER 4810 OF EA	
<b>ANGUS</b>	SAV BLACKCLASS 374	
S A V IRON MOUNTAIN 8066	TC GRIDIRON 258	
<b>ROSE OF PEAK DOT 653Y</b>	S A V MADAME PRIDE 3249	
ROSE OF PEAK DOT 643T	S A V 004 PREDOMINANT 4438	
	ROSE OF PEAK DOT 441N	
<b>BW 68 Adj.205 WT 664 Adj.365 WT 1050</b>		
CE	BW	WW
0.0	1.6	49
	YW	MILK
	96	29
	CW	MARB
	28	0.86
	REA	\$C
	0.29	

Exposed to Big River, Tenderloin, Attractive 257F  
Expected calving date of March 28th

<b>296</b>	<b>PEAK DOT LADY 376H</b>	
FEMALE	PDAR 376H - MAR 7, 2020 - 2147579	
BUSHES EASY DECISION 98	VIN-MAR O'REILLY FACTOR	
<b>PEAK DOT HERDBOOK 151C</b>	BUSHES BIG BLACKBIRD 7885	
BARDOLIA OF PEAK DOT 639X	S A V IRON MOUNTAIN 8066	
<b>ANGUS</b>	BARDOLIA OF PEAK DOT 423U	
HOOVER NO DOUBT	MOGCK BULLSEYE	
<b>PEAK DOT LADY 281D</b>	MISS BLACKCAP ELLSTON J2	
PEAK DOT LADY 1132Z	S A V BULLET 0473	
	LADY OF PEAK DOT 241W	
<b>BW 83 Adj.205 WT 714 Adj.365 WT 1172</b>		
CE	BW	WW
-3.0	5.1	80
	YW	MILK
	141	12
	CW	MARB
	58	0.72
	REA	\$C
	0.79	

A.I.'d Apr.17th to Gable  
Exposed to Tanker, Brutus, For Sure 385F  
Favorable to A.I.

# Second Calvers...



**PEAK DOT BARBARA 483A**  
The dam of lot 297

<b>297</b>	<b>PEAK DOT BARBARA 1024G</b>							
FEMALE	PDAR 1024G - DEC 26, 2019 - 2153591							
MOGCK BULLSEYE	MOGCK SURE SHOT				MOGCK MARY 1255			
HOOVER NO DOUBT	SYDGEN C C & 7				MISS BLACKCAP ELLSTON D154			
MISS BLACKCAP ELLSTON J2	CONNEALY FINAL PRODUCT				M A ESTA 55-252			
<b>ANGUS</b>	MCATL PURE PRODUCT 903-55				S A V 004 CAPACITY 5234			
	<b>PEAK DOT BARBARA 483A</b>				BARBARA OF PEAK DOT 535K			
	BARBARA OF PEAK DOT 477U							
<b>BW 88</b>		<b>Adj.205 WT 643</b>		<b>Adj.365 WT 1062</b>				
CE	BW	WW	YW	MILK	CW	MARB	REA	\$C
-2.0	3.5	69	123	29	63	0.71	0.63	

A.I.'d Apr.24th to Gable  
Exposed to Big River, Tenderloin, Attractive 257F  
Expected calving date of February 20th



**PEAK DOT HEROINE 1150Z**  
The dam of lots 298 and 299

<b>298</b>	<b>PEAK DOT HEROINE 1021G</b>							
FEMALE	PDAR 1021G - DEC 26, 2019 - 2153575							
CONNEALY EARNAN 076E	CONNEALY CONSENSUS				BRAZILA OF CONANGA 3991 839A			
ELLINGSON ROUGHRIDER 4202	LT CURVE BENDER 4810 OF EA				SAV BLACKCLASS 374			
EA BLACKCLASS 8914	RITO 707 OF IDEAL 3407 7075				S A V ABIGALE 5646			
<b>ANGUS</b>	S A V ELIMINATOR 9105				STEVENSON BRUNO 6371			
	<b>PEAK DOT HEROINE 1150Z</b>				HEROINE OF PEAK DOT 976H			
	HEROINE OF PEAK DOT 471S							
<b>BW 78</b>		<b>Adj.205 WT 763</b>		<b>Adj.365 WT 1171</b>				
CE	BW	WW	YW	MILK	CW	MARB	REA	\$C
2.0	1.0	52	103	19	36	0.06	0.47	

Exposed to Tanker, Brutus, For Sure 385F  
Expected calving date of March 14th



**LADY OF PEAK DOT 626A**  
The dam of lot 300

<b>299</b>	<b>PEAK DOT HEROINE 1078G</b>							
FEMALE	PDAR 1078G - DEC 30, 2019 - 2153498							
CONNEALY EARNAN 076E	CONNEALY CONSENSUS				BRAZILA OF CONANGA 3991 839A			
ELLINGSON ROUGHRIDER 4202	LT CURVE BENDER 4810 OF EA				SAV BLACKCLASS 374			
EA BLACKCLASS 8914	RITO 707 OF IDEAL 3407 7075				S A V ABIGALE 5646			
<b>ANGUS</b>	S A V ELIMINATOR 9105				STEVENSON BRUNO 6371			
	<b>PEAK DOT HEROINE 1150Z</b>				HEROINE OF PEAK DOT 976H			
	HEROINE OF PEAK DOT 471S							
<b>BW 88</b>		<b>Adj.205 WT 781</b>		<b>Adj.365 WT 1145</b>				
CE	BW	WW	YW	MILK	CW	MARB	REA	\$C
-3.0	2.6	47	95	26	34	0.20	0.40	

A.I.'d Apr.27th to Gable  
Exposed to Big River, Tenderloin, Attractive 257F  
Favorable to A.I.

<b>300</b>	<b>PEAK DOT LADY 1084G</b>							
FEMALE	PDAR 1084G - DEC 31, 2019 - 2153534							
CONNEALY EARNAN 076E	CONNEALY CONSENSUS				BRAZILA OF CONANGA 3991 839A			
ELLINGSON ROUGHRIDER 4202	LT CURVE BENDER 4810 OF EA				SAV BLACKCLASS 374			
EA BLACKCLASS 8914	MOHNEN DYNAMITE 1356				QUEEN OF PEAK DOT 652S			
<b>ANGUS</b>	PEAK DOT BOLD 204U				S A V 004 PREDOMINANT 4438			
	<b>PEAK DOT LADY 626A</b>				LADY OF PEAK DOT 782L			
	LADY OF PEAK DOT 943W							
<b>BW 76</b>		<b>Adj.205 WT 677</b>		<b>Adj.365 WT 982</b>				
CE	BW	WW	YW	MILK	CW	MARB	REA	\$C
-4.0	3.1	37	69	21	23	0.56	0.59	

Exposed to Big River, Tenderloin, Attractive 257F  
Expected calving date of February 16th

# The Peak Dot Cow Herd...

For decades Peak Dot has focused on breeding a cow herd that is stacked with generations of females that are fertile, functional, productive and problem free. We have spent years of selecting for quality udders, feet and docility. Buy bulls with confidence knowing they come from a very strong, consistent genetic female base.



*Established in 1950...*

# Maternal Foundation

# New Up and Coming Herdsires...

## Schiefelbein **Gable 311**

Introducing Schiefelbein Gable 311 the \$90,000 Sale feature from the 2022 Schiefelbein Farms Sale selling to Peak Dot Ranch.

Gable 311 is a true breeders bull with a flawless EPD package, stunning looks and an outcross pedigree. As we enter the stage of the cattle cycle where retaining females is a must Gable 311 is the best option for doing such a thing. His +100 \$M combined with +20 EPD for Heifer Pregnancy rank him in the very top 1% of the breed. Two very important traits. He ranks in the top 30% for 12 of the 13 major traits including top 1% for WW,YW,HP,DOC & \$M. Combine that with double digit calving ease and a light birth weight along with a \$C in the top 2% of the breed. Gable 311 is a big scrotal bull with a nice look and loads of rib, great hip and a big thick butt. His young dam Frosty Elba Lizzy 5569 boost outstanding EPDs and is quickly climbing the ranks in the Schiefelbein herd. His grandam Frost Elba Lizzy 3565 is a pathfinder cow with a proven track record.

**CE:+12 BW:+0.4 WW:+94 YW:+168 Milk:+30  
Marb:+70 REA:+46 CW:+91 \$C:+317**



## LAU **Tanker 14**

The \$43,000 LVVF Tanker 14 has just arrived at Peak Dot Ranch from South Dakota.

This massive bodied son of Casino Bomber had a scan weight of 1602lbs and a 42.5 cm scrotal back in March. He is one wide built, heavy, thick made dude.

He combines top ranking EPDs, phenotype, muscle, capacity and soundness with fertility and performance. Very impressed with the feet on this bull. Lots of heal and claw shape is excellent. His dam is backed by two consecutive generations of Pathfinders.

Tanker will see heavy use at Peak Dot in 2022. Owned with Semex Beef.

**CE+7 BW:+0.8 WW:+95 YW:+171 Milk:+30  
Marb:+73 REA:+1.09 CW:+94 \$C:+342**



## Peak Dot **Newfound**

The popular lot 1 \$35,000 top selling bull Profound son in the 2021 Peak Dot Ranch Bull Sale. Newfound may be the most balanced individual ever raised at Peak Dot Ranch. He replicates the same unmistakable herdbull presence that his sire does. His eye catching phenotype and excellent feet have been appreciated by even the most astute cattle visitors. He weaned off just under 900lbs for a weaning ratio 117. His EPDs rank him in the top 1% for weaning weight, top 3% for yearling weight, and top 20% for marbling. His dam sired by Unanimous is as impressive as you will find. She has recently been successful flushed twice freezing 23 and 30 quality embryos per flush. Owned with Hillcrest Enterprises.

**CE+8 BW:+3.0 WW:+76 YW:+122 Milk:+18  
Marb:+59 REA:+48 CW:+50 \$C:+318**



## Peak Dot Roost

### Calving Ease with Performance

Incredible mass, volume, length and stoutness with abundant depth, thickness and excellent scrotal development. This bull is something special. He has a birth weight of 68lbs then went on to wean off at 934lbs and weighed just under 1700lbs at a year of age! He earned a weaning ratio of 124 and ranks in the very top 1% for weaning weight and yearling weight EPDs, top 10% for REA and top 3% for CED. His grandam Erica of Peak Dot 478U is the most influential cow at Peak Dot with 54 progeny.

**CE+13 BW:0.2 WW:+82 YW:+145 Milk:+24**  
**Marb:+61 REA:+79 CW:+59 \$C:+345**



## Ellingson Big River

A moderate 86lbs birth weight combined with a 1006lbs weaning weight and a 1674lbs yearling weight.

42cm scrotal at a year and has put up a large volume of quality semen. His dam EA Blackcap 4053 is one of the best donor females on the Ellingson Angus Ranch and has earned Pathfinder status with a production record birth ratio of 5/97, a nursing ratio of 5/107 and a yearling ratio of 3/102. Explosive body capacity, ample bone, structural soundness and fluent mobility. Top 1% for hoof claw and angle EPDs. Top 1% for weaning and Yearling EPDS.

**CE+3 BW:+2.4 WW:+93 YW:+155 Milk:+26**  
**Marb:+64 REA:+63 CW:+58 \$C:+356**



## Brookdale Brutus

Sure to be a household name someday soon, Brutus is a great one combining phenotype, cow family, EPDs, individual performance and carcass traits. Top selling bull from Brookdale Angus. Brutus was the heaviest weaning and yearling weight bull and had the highest IMF scan of the entire calf crop. He is backed by a highly maternal cow family and has two of the most influential cows in the entire Angus breed Baldrige Isbel Y69 and SAV Blackcap May 4136 in his pedigree make up. Owned with Semex Beef.

**CE+3 BW:+1.9 WW:+97 YW:+159 Milk:+30**  
**Marb:+65 REA:+69 CW:+63 \$C:+259**



## Poss Tenderloin

Tenderloin was our top pick of the 2021 Poss bulls. He is an attractive, high marbling, thick made bull that combines calving-ease, performance, carcass and maternal traits along with a big scrotal and gentle disposition. His dam is one of Nolan Poss favorite cows in the Poss herd. He is bred very similar to the popular \$900,000 Poss Deadwood with the combination of Poss Maverick and Poss Easy Impact 0119 in his pedigree make up. Owned with Semex Beef.

**CE+6 BW:+0.8 WW:+86 YW:+154 Milk:+32**  
**Marb:+1.13 REA:+63 CW:+71 \$C:+343**





*Peak Dot*  *Ranch Ltd.*

Box 105, Wood Mountain, SK S0H 4L0

Carson Moneo      Clay Moneo      Scott and Mia Turner  
306-266-4414      306-266-4411      306-640-7498

Fax 266-4930      Email: [peakdot@gmail.com](mailto:peakdot@gmail.com)

[www.peakdotranch.com](http://www.peakdotranch.com)



*Fall Bull and Female Sale*  
**Dec. 3, 2022**



Lot 194 - PEAK DOT MIA 152J